Oakland Daily Evening Tribune.

VOL. XIII. NO. 864.] OAKLAND, CALIFORNIA, MONDAY EVENING, MARCH 19, 1877. [Per Year $6. Per Week 15c.

BUSINESS DIRECTORY.

Daily Routine of the Business of Oakland and San Francisco as Shown in the Tribune's Advertising Columns.

Following is a directory of the business houses in Oakland and San Francisco carefully compiled and corrected every afternoon:

Auctioneers.

TYLER & KIERNY, corner Washington and Ninth streets.

BANCROFT & SONS, Broadway, between Fifth and Sixth.

GERNY & Co., 857 Broadway, Oakland; 210 Sansome street, San Francisco.

M. Cuttley & Sons, 464 Eleventh street, bet. Broadway and Washington.

Architects.

STORES & PRIDEFOX, New Bank Building, corner Twelfth and Broadway.

F. L. TAYLOR, 1320 Telegraph avenue, between Fifteenth and Sixteenth streets.

NEWSOM BROS., 341 California street, San Francisco.

JOS. SHERWIN, corner Broadway and Eighth streets, upstairs.

MERWIN & VOICE, Rooms 1 and 2 Jurgen's Building.

Artificial Stone Paving Co.

Office, 906 Broadway, 605 Montgomery street, San Francisco.

Artificial Stone and Monuments.

RAYMOND, 16 Ninth street, San Francisco. Office hours from 12 M. to 2 P. M.

Auctioneers.

Golden Gate. Address Principal, Oakland.

Advertising Agents.

J. J. Smith, No. 3 New Montgomery street, San Francisco.

Boots and Shoes.

I. ABRAMSON, 815 Broadway.

CHARLES BRAGG, 552 Broadway.

Bakeries.

New York Bakery, John R. Thompson Proprietor, 916 Broadway between Eighth and Ninth streets.

Banks.

UNION NATIONAL Gold Bank, 962 Broadway.

UNION NATIONAL Gold Bank, cor. Broadway and Ninth streets.

UNION SAVINGS Bank, corner Broadway and Ninth street.

OAKLAND BANK of Savings, Broadway, corner of Twelfth street.

CONTINENTAL LOAN and SAVINGS BANK, N. E. corner of Post and Kearny streets, San Francisco.

THE MARKET Street Bank of Savings 634, Market street, San Francisco.

Butchers.

ADAM KOHL, Porter's New Block, Broadway, near Fourteenth street.

RICK & WARDE, Stalls 2, 4 and 6 City Market.

Business School.

D. O. TAYLOR, 1053 Broadway.

Books and Stationery.

W. B. HANDY, 959 Broadway.

SCHONHOFF & Co., 1001 Broadway.

Building Materials.

W. T. Coleman & Co., 220 California st., S. F.

Barbers.

Gannon & Frost, 1010, 1012 Broadway and corner of Thirteenth and Broadway.

Coaches Companies.

CALIFORNIA COACHES COMPANY—J. P. Anderson, Agent. Depot, 464 Fourth street, between Broadway and Franklin.

Carriage Factories.

PIONEER CARRIAGE MANUFACTORY, corner Eighth and Franklin sts. (Schutz Bros. Props.)

P. D. WRYNOUTH, 903, Eleventh street, between Franklin and Webster streets.

Klumpp & Allard, Third st., nr Broadway.

Carpet-Beating Machines.

PIONEER Establishment, A. Robinson Proprietor, 519 second street.

Cigars and Tobacco.

HOWARD MALBOROUGH, 949 Broadway.

City Engineer.

T. J. ARNOLD, Office, Room 10, City Hall, Fourteenth street.

Contractors.

TAYLOR & UNDERWOOD, office, 1169 Broadway, Webster, foot Oakland and C. Hawkins, West Oakland.

Oakland Paving Company, Union Bank Building, corner Ninth and Broadway.

Chiropodist.

A. Von Loewenhorst, 466 Twelfth street, between Broadway and Franklin.

Coal and Wood.

SHERMAN & JAFFE, Eighth street, between Broadway and Franklin.

R. K. THOMAS, 413 Tenth street.

Black Diamond Coal Mining Company: P. B. Cornwall, President; corner Folsom and Spear streets, San Francisco.

Clothing Merchants.

Dorenbecher Bros., 611 Market street, opposite Lincoln, cor. Stockton, San Francisco.

Collection Office.

The Pioneer, Washington street, bet. Sixth and Seventh, under Eureka Hotel.

Commission Merchants.

J. L. Cornwall, 320 Kearny street, San Francisco.

J. F. Chadwick, 30 Kearny street, San Francisco.

GUNDE & CHATTERTON, 1207 Broadway—Potter's Acetic.

Geo. J. H. Folsom, 1006 Broadway, Central Block, Oakland.

F. M. Mooney, 120 Sutter street, San Francisco.

Dressmakers.

Mrs. E. F. Hall, 418 Twelfth street.

Mrs. A. H. Baker, Oakland Savings Bank Building, corner Broadway and 14th st.

Mrs. Hayes, 808 Sixteenth street, between Clay and Jefferson.

Dry Goods.

Cash Auction House, 478 Ninth street, next to Wells, Fargo & Co's express.

Dancing Academy.

Muttken's College Hall, cor. 12th and Harrison sts., Saturday at 2 p. m.

Employment Offices.

Mrs. Hayes, East side Broadway, above Fourteenth street.

John Daley, 455 Fourth street.

Educational.

Madam Lola Stabler, 1322 Eighth street, French, German, Music and Fancy Work.

Feed Stores.

WM. BARRIONG, Sixth street, near Broadway.

Furniture and Bedding.

WILLIAM WESSENDARP, 412 Twelfth street, near Broadway.

BUCKMAN, Odd Fellows' building, Eleventh street and Franklin.

Chair, Sunshine, 1048 and 1057 Broadway.

M. G. Bernstein, 857 Washington street.

Grinders and Tinsmiths.

Abram Thompson, manufacturer, 105 Stockton street, San Francisco.

Fancy Goods.

B. V. Heinsheimer, 1115 Broadway.

Groceries.

CANDIAN & Co., corner of Broadway and Twelfth street.

R. Heuton, 771 Seventh street.

WILLIAM T. REACH, Broadway and Second streets.

H. Korman, corner of Fourth and Webster streets.

Peter Bailey, 940 Broadway, bet. Sixth and Seventh sts.

HOGUE, corner Telegraph avenue and Brown street.

Miller, Grinnell & Co., Twelfth street, near City Market.

John Trankle, corner Fifth and Franklin.

A. Hedenwang & Co., northeast corner of Fourth and Clay streets.

Garden Pixtures.

H. W. DARNELL, Second street, bet. Broadway and Washington.

Hotels.

Grand Central, Twelfth st., bet. Webster & Harrison sts.

GOLDEN BEAR, C. Bauder 839 Broadway.

Hide Dealers.

Mrs. Wetzenon, Nicholl Block, Washington street, between Ninth and Tenth streets.

Hardware.

W. & M. Ryerson, n w corner of Ninth and Broadway.

Harness.

Frank A. Macbeth, corner Eleventh and Broadway.

Iron Works.

ALAMEDA IRON WORKS, A. C. Austin, Supt., N. W. corner Franklin and Second street.

Oakland Iron Works, Ives Scoville, proprietor, 511 and 513 2d st.

Insurance Companies.

STATE INVESTMENT INSURANCE COMPANY—E. P. Overtique, agent, 468 Eighth street.

Hopkins & Troy, Commercial Union Fire Insurance Company.

W. H. Mitchcock, Agent Lancashire, Germania-American, and Faneuil Hall. Office, 984 Broadway.

Job Printer.

BUCKMAN & BOWMAN, 468 Ninth street.

Jewelers.

BUGBY & AMBY, 907 Broadway.

Lodges.

Lincoln Loyal Orange Lodge, meets at Wichel Hall, opposite the Postoffice.

Knobbler Council, No. 3, Sovereigns of Industry, hall Thirteenth and Clay. Meets Thursdays.

Lawyers.

MOORE & VROOMAN, ROOMS 27 and 28, Central block, Broadway.

S. F. DANIELS, Rooms 2 & 3, Eighth street.

J. P. DUTRIZAC, 954 Broadway.

J. G. McCALLUM, room 9, Union Bank Building, corner Ninth and Broadway.

Livery Stables.

MAGE & HOWE, South Side Eighth street, near Broadway.

CHARLES H. SLICER, Broadway, between Street and Second streets.

Lumber Yard.

Corlies & Merritt, foot of Market st., Oakland.

Liniment.

G. A. Stubb's Penetrating Liniment, at all druggists.

Merchant Tailors.

M. J. HEALY, 1008 Broadway, between Eleventh and Twelfth streets.

S. FRANKIS, 1008 Broadway, near Tenth st.

C. O. Brown, 1018 Broadway, bet. 10th and 11th sts.

Musical Boxes.

M. J. BALLARD & Co., Importers, Manufacturers and repairers, 120 Sutter Street, San Francisco, Rooms 5 and 6.

C. W. HAYES, Importer dealer and repairer of Music Boxes, 226 O'Farrell street, San Francisco.

Musical Instructor.

M. B. CLARK, Young Ladies' Home Institute, 218 Eddy street, San Francisco. Address, Lock Box 285, Oakland.

Prof. Beauman, 957 Grove st.

Aug. A. Rosenberg. Address: Rudolph & Co., 1003 Broadway, Oakland; 827 Twentieth street, near Valencia, San Francisco.

Millinery.

Mrs. J. E. Bettman, N. E. cor. 10th st. and Broadway.

Mantua Maker.

Miss. T. B. Butler, Dress Making Rooms, 126 Kearny street, San Francisco. Rooms 22 and 23, Thurlow Block.

Notarys Public.

WILLIAM HOSKINS, 909 Broadway.

MYRON T. DUSINBURY, Oakland Bank of Savings.

Will H. Burrall, cor. Firth and Broadway.

Nurseries.

L. M. NEWSOM, East Twelfth street, near Tubbs' Hotel.

Night Work.

SLEIGH & FRIETA, order box on bulletin board corner Seventh and Broadway.

N. Y. Slate Paint Co.

102 and 104 Maiden Lane, N. Y.

Opticians.

G. MULLER, 135 Montgomery street, near Bush, San Francisco

Oakland Kindergarten

MRS. YOUNG, Blake House, cor. of Twelfth and Washington streets.

Pianos and Organs.

SHERMAN & HYDE, Sutter and Kearny streets, San Francisco.

KOHLER, CHASE & Co., Broadway, near Fourteenth street.

Patent Window Screens.

J. J. NEWSOME, Patentee, 321 California street, San Francisco.

Paints, Oils and Glass.

J. H. GARRIGUS, 501 Broadway.

CHARLES H. REMMENSNYDER, 510 Broadway.

Whittier, Fuller & Co., 412 and 414 Twelfth street, near Broadway.

HOW & DOOLITTLE, northeast corner Ninth and Broadway.

Photographers.

W. H. INGERSOLL, corner of Broadway and Twelfth streets.

Geo. W. Moore, 1161 Broadway.

Paper Warehouse.

S. P. TAYLOR & Co., 416 Clay street, San Francisco.

Physicians.

DR. W. C. F. HEPMSTEAD Homœopathist.

DR. STEINHART, 426 Kearny street, San Francisco.

W. H. HICE, Homœopathist, Room 4, Central block, corner Broadway and Twelfth st.

MRS. DR. M. D. WILSON, Homœopathist, cor. Fourteenth and Broadway.

Dr. OPPO, Chinese, office 708 Broadway.

F. W. Poulson, M.D., Union Hotel, Brooklyn

T. Dockling, M. D., office and residence 512 Sixth street.

Plumbing and Tinware.

BABCOCK & DOUGLAS, 1158 Broadway, bet. Thirteenth and Fourteenth streets.

M. DE LA MONTANYA, 1011 Broadway.

Plumbers, Steam & Gas Fitters.

Geo. J. Becht, 1014 Broadway.

Real Estate Agents.

REAL ESTATE UNION—W. H. Jordan, Agent Room 12, Wilcox Block.

G. W. DAM, 436 Montgomery street.

BENNETT & AYER, 917 Broadway.

J. L. WETMORE & Co., 922 Broadway.

MILBURY & BURLESON, 907 Broadway.

OLNEY & Co., 857 Broadway.

S. P. MEADS, 1155 Broadway.

The Berkeley R. E. Union, office cor. University and Shattuck avenue.

Todd, Dye Co., 1007 Broadway.

E. A. HENON, 422 Twelfth street, Oakland Bank building.

D. L. Emerson, office with Wells & Fargo, Ninth street, near Broadway.

Warner, Gardner & Browne, 1105 Broadway, next Oakland Savings Bank.

Will H. Burrall, corner Broadway and Fifth street.

Chas. F. Dodge, Kohler's Block, Center Station.

Room Renting Agency.

Carson & Haynes, Managers; 1106 Broadway, Oakland Savings Bank Building.

Restaurants.

City Market Restaurant, Campbell & Spiers, proprietors, Eleventh street.

GOLDEN STAR Restaurant, 838 Broadway, bet Broadway and Twelfth st.

Nicholl House, Ninth near Broadway, Jackson & Nicholl, Proprietors.

Postoffice Restaurant, J. Marques, proprietor, 459 9th st.

Steamship Companies.

American Red Star Line, W. Giamboni, 520 Clay street, San Francisco.

Saloons and Billiard Parlors.

THAYER'S WINE PARLORS, 464 Eighth street, between Broadway and Washington.

BILLIARD PARLOR, Shattuck's Hall, Broadway, bet. Seventh and Eighth, J. Fennessy, Pro.

W. S. SEARING, 840 Broadway, cor. Seventh street, Wm. S. Searing.

J. P. DIEVES, 3-Mile House, San Leandro road (Globe Billiard Parlor, southeast corner of Broadway and Eighth streets, R. H. Gans, proprietor.

Stock and Exchange Brokers

MIX & BONER, 907 Broadway and 307 Montgomery street, San Francisco.

Shirt Factory.

H. WICHELHAUSEN, Manager, Ninth street, between Broadway and Washington.

Searcher of Records.

A. G. LAWRIE, 817 Broadway.

J. C. Plunkett, 954 Broadway.

Safes and Scales.

Marvin Safe and Scale Company, 265 Broadway, New York.

Sash, Blind and Door.

Whittier, Fuller & Co., 412 and 414 Twelfth street, near Broadway.

H. W. BARNES, 460, 462, 464, Second street, between Washington street and Broadway.

Show Case Manufacturer.

J. M. Miller, N. 1 Spring street, southwest corner of California, between Kearny and Montgomery streets, San Francisco.

Trusses.

Magnetic Elastic Truss Co., 609 Sacramento street, San Francisco.

Undertakers.

W. W. McKENZIE, Eighth street, between Broadway and Franklin streets.

WM. HELMER, 914 Broadway.

Wines and Liquors

GHIRARDELLI & PEYAN, Wholesale and Retail, 1072 Broadway.

E. P. Kohler, 1502 Railroad avenue at Center st, station.

BUSINESS NOTICES.

CHAS. B. RUTHERFORD

....DEALER IN....

PAINTS, OILS

GLASS, Etc.,

1016 BROADWAY, OAKLAND

BUTLER & BOWMAN,

STEAM BOOK AND

Job Printers

468 Ninth street,

Between Broadway and Washington

STREET WORK.

THE OAKLAND PAVING COMPANY

HAVING PURCHASED A QUARRY OF the hardest and most durable rock, and added the best machinery for crushing, is prepared with its extended facilities and large experience to build the most pleasant and beautiful streets and roads in California.

Private Contracts

For all Varieties of

ROCK AND EARTH WORK

Are solicited. Apply at the office, up-stairs in the new Bank Building, corner Broadway and Ninth street, or at the Stables, corner Locust and Valley streets.

CARPETS TAKEN UP!!

CLEANED AND RETURNED

The same Day if Desired,

—AT THE—

PIONEER

CARPET CLEANING ESTABLISHMENT,

519 Second st., Oakland.

LOCK BOX 880.

A. ROBINSON, Proprietor.

L. M. BABCOCK, N. S. DOUGLAS

BABCOCK & DOUGLAS,

—REMOVED—

From 460 Twelfth street, To 1158 Broadway, bet. Thirteenth and Fourteenth streets, Oakland.

PLUMBING AND TINNING.

—ALWAYS ON HAND—

A full line of Stoves and Ranges, with or without Water Backs.

TIN AND IRON WARE, PUMPS, ETC.

Jobbing attended to at Reasonable Rates.

Oakland Shirt Factory,

Ninth Street, near Broadway.

Shirts Made to Order a Specialty.

Ready-make shirts on hand and a large assortment of Furnishing Goods.

H. WICHELHAUSEN, Manager.

CHAS. B. SLICER,

LIVERY

—AND—

SALE STABLE,

Broadway, between First and Second Streets,

OAKLAND, CAL.

Carriages, Rockaways and Buggies to hire. Horses boarded by the day week or month, on reasonable terms.

G. A. STUBBS'

Penetrating Liniment!

Has proved itself to be the best preparation ever presented to the public FOR MAN OR BEAST. If you have a lame back, leg, arm, or a lame horse, get a bottle. It is A SURE CURE for all sprains, bruises, cuts, sore throat, scratches, mange, foundered, Sweeny, etc. If suffering with the RHEUMATISM try it and obtain relief.

☞ For sale by druggists and dealers in every town.

NEW LUMBER YARD.

JOS. N. CORLIES. ISAAC MERRITT.

CORLIES & MERRITT,

Lumber Dealers,

—FOOT OF—

Market Street, Oakland.

P. O. Box 428. CALIFORNIA.

ALAMEDA IRON WORKS,

E. E. Walker & Co., Proprietors.

Location, Northwest corner Franklin and Second streets,

OAKLAND.

SALOONS.

THAYER'S

Wine Parlors,

464 Eighth Street,

BET. BROADWAY & WASHINGTON, OAKLAND

Three-Mile House

SAN LEANDRO ROAD.

FINEST BRANDS OF

WINES, LIQUORS AND CIGARS

Constantly on Hand.

JOSEPH P. DIEVES, Proprietor.

E. F. KOHLER,

Wholesale and retail dealer in Foreign and Domestic

WINES AND LIQUORS,

1502 Railroad Avenue,

Center Station, - - WEST OAKLAND.

P. O. Box 184.

BILLIARD PARLOR

SHATTUCK'S HALL,

Broadway, between Seventh and Eighth streets,

OAKLAND.

JOHN PENNESSY, PROP'R.

WM. S. SEARING,

—Dealer in—

CHOICE WINES AND LIQUORS,

840 Broadway,

Corner Seventh street, Oakland.

NOTICE.

EXCELSIOR COUNCIL, NO. 3, SOVEREIGNS of Industry, of Oakland, meets every Thursday night, at 7:30 o'clock, in their hall, corner Thirteenth and Clay. Members of sister Lodges and sojourning brethren and sisters are cordially invited to attend. By order of the President.

A. VINCENT, Secretary.

PROFESSIONAL CARDS.

F. L. TAYLOR,

ARCHITECT,

1320 Telegraph Avenue,

Between Fifteenth & Sixteenth Sts

E. W. MERWIN. C. H. VOICE.

MERWIN & VOICE,

Architects & Superintendents

Rooms 1 & 2, Jurgen's Building,

BROADWAY, OAKLAND, CAL.

Plans and specifications furnished at reasonable rates. Satisfaction guaranteed. Call and see us.

PROF. BEAUMAN,

Of San Francisco, will hereafter give lessons in music, twice a week, at

957 GROVE STREET.

Prof. Beauman is one of the most noted musicians on the Continent, and young ladies or gentlemen desiring to become proficient in the art could not select a more accomplished instructor.

P. W. POULSON, M. D.

UNION HOTEL, BROOKLYN,

(East Oakland) Hours 12 to 3 P. M.

SPECIAL ATTENTION IS PAID TO THE TREATMENT OF CHRONIC DISEASES.

MOORE & VROOMAN,

Attorneys & Counsellors at Law

Rooms 27 & 28,

CENTRAL BLOCK, Broadway,

OAKLAND.

S. F. DANIELS,

Attorney and Counselor at Law,

Rooms 2 and 3,

456 8th st., bet. Broadway & Washington,

OAKLAND, CAL.

JOS. SHERWIN,

Architect & Superintendent!

Cor. Broadway and Eighth St.

(Up-Stairs.) OAKLAND.

☞ Ecclesiastical Architecture a Specialty.☜

J. C. PLUNKETT,

Attorney-at-Law,

—AND—

SEARCHER OF RECORDS,

954 BROADWAY,

Northeast corner of Ninth street, up-stairs.

OAKLAND, CAL.

Dr. W. C. F. HEPMSTEAD,

HOMŒOPATHIST,

Residence cor. Fifth and Jackson sts.,

OAKLAND.

OFFICE—Rooms 10 and 12 Beatty Block, cor. Tenth and Broadway, Oakland. OFFICE HOURS: 7 to 8 A. M., 1 to 3 & 6 to 9 P. M.

J. G. McCALLUM,

Attorney & Counsellor at Law

OAKLAND, CAL.

OFFICE—Room 9, in Union Bank building, southeast cor. of Broadway and Ninth st.

A. VON LOEWENHORST,

CHIROPODIST.

HAS OPENED HIS PARLOR AT NO. 409 Twelfth Street, between Broadway and Franklin Street.

T. J. ARNOLD,

CITY ENGINEER

OFFICE—Room 10, City Hall,

Fourteenth Street, Oakland.

MRS. DR. M. D. WILSON,

Homœopathic Physician,

Corner of Fourteenth and Broadway, Potter's block, Oakland. Female and Chronic diseases successfully treated. Consultation free. Office hours 7:30 to 9 A. M.; 3 to 4, and 6:30 to 7:30 P. M.

A. C. LAWRIE,

SEARCHER OF RECORDS

For Alameda County.

Office: 817 Broadway.

MYRON T. DUSINBURY,

NOTARY PUBLIC,

Oakland Bank of Savings,

Corner of Twelfth Broadway,

OAKLAND.

PRIVATE SCHOOLS.

OAKLAND

KINDERGARTEN.

Mrs. Young will re-open her Kindergarten on TUESDAY, JANUARY 2d, at the Blake House, corner of Twelfth and Washington streets. Intending to form a larger class, Mrs. Young will reduce her terms one-half. The school will accommodate two classes of forty scholars each, one from 9 to 12 A. M., and one from 1 to 4 P. M.

Application can be made to Mrs. Young, Kindergarten teacher, box 261 Oakland postoffice.

N. B.—Mrs. Young will still continue her French private lessons.

GOLDEN GATE

ACADEMY.

PERSONS INQUIRING FOR A SCHOOL should send for a circular. A large corps of classical teachers; a wide range of departments; a home unsurpassed for the care of its pupils; a location the most healthy and sightly on the coast.

THE COMMERCIAL COLLEGE,

Through its Theoretical, Practical and Office Departments, affords every facility for a thorough business education. Next quarter begins March 22d.

Students of both sexes as boarders or day scholars.

For particulars, call on or address the Principal, Oakland, Cal.

M. B. CLARK,

Instructor of Music.

VIOLIN, PIANO, GUITAR & VOICE,

Young Ladies' Home Institute,

No. 218 Eddy street, San Francisco.

Residence, Telegraph avenue, above Forty-third street, Oakland, Cal.

Pianos Carefully Tuned.

Orders addressed to Lock Box 285, Oakland, will receive prompt attention.

MONEY TO LOAN

—ON—

REAL ESTATE!

—BY THE—

Oakland Bank of Savings

WOOD AND COAL DEALERS.

FUEL! FUEL!

Coos Bay Coal,

DELIVERED PER TON, $10

Scotch Coal,

DELIVERED PER TON, $12

West Hartley Coal,

DELIVERED PER TON, $14

Wellington Coal,

DELIVERED PER TON, $14

TO STOCKHOLDERS.

For further particulars inquire of F. E. THOMAS, 413 Tenth Street, agent for Seattle coal from the Renton mine.

FREEMAN & JAFFE,

—SUCCESSORS TO—

Chappellet, Miner & Smith,

JOBBERS AND RETAIL DEALERS IN

COAL AND WOOD

CHARCOAL

AND COKE.

Eighth St., bet. Broadway and Franklin.

AGENTS FOR

Newport, Coos Bay & Seattle

COALS.

☞ Orders solicited and goods delivered free of charge.

BLACK DIAMOND

COAL

AND SCREENINGS.

The above well known superior

MONTE DIABLO COAL,

The most economical that can be used for steam; is for sale in lots to suit, at Black Diamond Landing, Contra Costa Co., and at the office of the Company, southeast corner of Folsom and Spear streets, San Francisco.

P. B. CORNWALL,

Pres't B. D. C. M. Co.

SEATTLE COAL

FROM THE

RENTON MINE.

F. E. THOMAS, SOLE AGENT FOR ALAMEDA county; also, dealer in all kinds of Wood and Coal.

Wood and Coal Yard, 413 Tenth street, between Franklin and Broadway.

Taylor's Business School

INSTRUCTION IN

Bookkeeping, Penmanship and Commercial Arithmetic,

1055 Broadway, Oakland.

Open day and evening. A full and complete course in the above branches.

A NEW FEATURE.

An actual Business Department will be added immediately for the benefit of students in bookkeeping after the plan which has proved so successful at the National Business College, Poughkeepsie, N. Y. This course will be under the direction of Mr. L. K. Mihills, M. A., a thorough and accomplished teacher of the science of accounts. In this department students buy and sell merchandise, transact a banking and insurance business the same as they would be required to in actual business. Thus the study of bookkeeping takes on new interest and meaning, and becomes a pleasant pastime rather than an irksome duty. Special terms to ladies, many of whom are now filling positions as bookkeepers at good salaries. Without any large pretentions we shall endeavor to do our work earnestly and thoroughly. Call and see specimens at 1055 Broadway, 10 A. M. to 12 M., and 3 P. M. to 5 P. M., day session. Evening, except Wednesday, from 7 to 9.

LINCOLN LOYAL

Orange Lodge of Oakland,

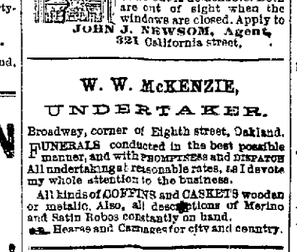

WILL MEET AT NICHOLL HALL OPposite the Post Office, on Saturday, March 24th, and every alternate Saturday evening at 7:30 o'clock. Residents and sojourning brethren are cordially invited.

GEO. FULTON, W. M.

MULLIKEN'S

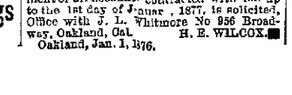

DANCING ACADEMY,

College Hall,

CORNER OF TWELFTH AND HARRISON streets. Class for young Ladies, Misses and Masters, every Saturday afternoon at 2 o'clock.

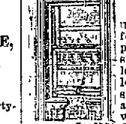

'Period' Window Screens.

THE STILES OF THE upper sash are continued to form a panel, in which is placed wire netting when the sash is lowered the screen follows and fills the space. The lower screen operates the same but is detachable. Both are out of sight when the windows are closed. Apply to

JOHN J. NEWSOM, Agent,

321 California street.

W. W. McKENZIE,

UNDERTAKER.

Broadway, corner of Eighth street, Oakland.

FUNERALS conducted in the best possible manner, and with PROMPTNESS and DISPATCH. All undertakings at reasonable rates, as I devote my whole attention to the business.

All kinds of COFFINS and CASKETS wooden or metallic. Also, all descriptions of Merino and Satin Robes constantly on hand.

☞ Hearse and Carriages for city and country.

NOTICE.

HAVING WITHDRAWN FROM THE hardware business, an immediate settlement of all accounts contracted with me up to the 1st day of January, 1877, is solicited. Office with J. L. Whitmore No 956 Broadway, Oakland, Cal. H. E. WILCOX.

Oakland, Jan. 1, 1876.

MISCELLANEOUS.

Mrs. M. GRAHAM'S

Mountain Vegetable

COUGH SYRUP

FOR THE CURE OF

COUGHS, COLDS, CROUP, BRONCHITIS, CONSUMPTION,

And all Inflammation of the Lungs. A sure cure for

Whooping Cough.

TESTIMONIALS.

ORPHAN'S HOME, SAN JOSE, CAL., December 13th, 1876.

MRS. M. M. GRAHAM—*Dear Madame:*—I willingly send you this testimonial to the good effects of your valuable Cough Syrup. I have used it with great success both in my family and in the Home among the little children, and find it the best medicine for coughs and colds that I ever used, and for *Whooping Cough*, it is a sure cure.

Respectfully yours,

MRS. H. A. ANDERSON,

Matron of the Orphan's Home, San Jose.

SAN JOSE, December 13th, 1876.

MRS. M. M. GRAHAM:—I have used your valuable Cough Syrup one month and find myself entirely cured, of what was in every respect thought to be consumption. After four years suffering, I feel myself entirely cured and a new woman, and would cheerfully recommend it to suffering humanity everywhere, as a valuable medicine, and should be kept in every family.

Most Respectfully and gratefully yours,

MRS. A. MARCUM, San Jose.

762 SIXTH STREET, OAKLAND.

I can recommend Mrs. Graham's Cough Syrup. I cured my little girl with it in one week. She had suffered with a cough for four years. It is a wonderful remedy; it has cured a number of children in this neighborhood who had whooping cough.

MRS. V. B. WALLACE.

FOR SALE BY

BART. MORGAN

DRUGGIST,

MARKET STREET STATION,

OAKLAND.

JUST RECEIVED!

—AT THE—

Maple Leaf Nursery!

A number of choice street trees and ornamental and flowering shrubs and evergreens including white birch, European and American ash, American Elm and Cork Elm, French Elm, Siberian Elm, European Larch, American and European Linden, Norway Maple, Sugar Maple and Silver Maple, English Sycamore, Double Flowering Peach Trees, Judas Trees, Tulip Trees, Double Flowering Thorns from 5 to 6 feet high, California, English and Black Walnuts, Olive Trees, Paulownia Imperialis, European Alders, Medlar, Kolreuteria Paniculata, American Balsam Fir, Arbor Vitæ (Golden), Heath Leaved Arbor Vitæ, Acuba Japonica (assorted), English Laburnum, Bottle (Brush Queen's Brush), Cypress Funebris, Cypress Lawson and Monterey Cypress, Cedars of Lebanon (5 to 6 feet high) Palm trees of all kinds, Araucaria, Bidwallii, Araucaria Excelsa.

☞ WANTED—A good, practical nurseryman. None other need apply.

L. M. NEWSOM, PROPRIETOR.

East Twelfth st., near Tubbs' Hotel, Oakland

CHEAP LOTS!

4 on Twenty-eighth street, corner of Union, $250 each.

8 on Union street, 25x133, $250 each.

4 on Magnolia street, with fine shrubbery, 350 each.

2 on Prospect street, near Broadway, $500 each.

4 on College avenue, near Broadway, $750 each.

8 on Charter street, East Oakland, 25x125, $125 each.

6 on Abel street, East Oakland, 25x140, $150 each.

G. W. DAM & CO.,

Real Estate Agents and House Brokers,

912 Broadway, Oakland.

$100,000

To Loan!

IN SUMS TO SUIT,

Interest at 10 Per Cent. Per Annum.

Improved Property Preferred.

APPTY TO

Woodward & Taggart.

B. I. TAYLOR. I. A. UNDERWOOD.

TAYLOR & UNDERWOOD,

Contractors of Sewerage

and all kinds of

CLOSETS BUILT AND REPAIRED

at the shortest notice.

Orders left at 1160 Broadway,

" " Webster's, East Oakland,

" " G. Hawkett's, West Oakland,

WILL BE PROMPTLY ATTENDED TO

SCHOOL OF ASSAYING

—AND—

Practical Chemistry.

Laboratory, 619 Montgomery St.,

SAN FRANCISCO.

HAVING HAD DURING THE LAST TWO years numerous applications for instruction in Assaying and Practical Chemistry which seems to indicate the want on the part of the public, of some convenient place where a knowledge of ores and minerals and the methods of determining their value may be acquired. I have decided to make teaching a special branch of my business. My Laboratory is well adapted for the use of students, being supplied with all modern appliances including an extensive collection of minerals, ores, rocks and fossils, and the best of chemical and optical apparatus.

Those interested are requested to call at the Laboratory any day during business hours, or send address for circular.

HENRY G. HANKS,

Chemist and Assayer,

619 Montgomery st., San Francisco.

NOTICE.

ALL BILLS AGAINST

HARRY A. ZEISS,

Weston Market,

Shall be presented by the first of March.

HARRY A. ZEISS.

Oakland, Feb. 26, 1877.

GLOBE

BILLIARD PARLOR.

☞ The best of wines, liquors and cigars constantly on hand.☜

THE LATEST STYLE TABLES.

S. E. Cor. Broadway and 8th St.

(UP STAIRS), OAKLAND.

R. H. GANS, Proprietor.

LEGAL.

Dissolution of Co-Partnership.

THE CO-PARTNERSHIP HERETOFORE existing between F. Schemmelpfennig Sr., and F. Schemmelpfennig Jr., plumbers and gas fitters, under the name and style of F. Schemmelpfennig & Co., is this day dissolved by mutual consent.

F. SCHEMMELPFENNIG, SR.

F. SCHEMMELPFENNIG, JR.

Referring to the above, Messrs. F. Schemmelpfennig, Jr., and George C. Riser have formed a co-partnership under the firm name of Schemmelpfennig & Riser, will continue the business as heretofore, assume all liabilities of the old firm of F. Schemmelpfennig & Co., and collect all bills due the same.

F. SCHEMMELPFENNIG, JR.

GEORGE C. RISER.

In presence of A. B. Webster.

East Oakland, March 10th, 1877.

STATE OF CALIFORNIA, COUNTY OF ALAMEDA. } ss

On this Tenth day of March, A. D., one thousand eight hundred and seventy-seven, before me, A. B. Webster, a Notary Public in and for the said County of Alameda, personally appeared F. Schimmelpfennig, Jr., and George C. Riser, known to me to be the same persons whose names are subscribed to the annexed instrument, and each of them duly acknowledged to me that they executed the same.

In witness whereof, I have hereunto set my hand and affixed my Official Seal, at my office in the said County of Alameda, the day and year in this Certificate first above written.

[L. S.] A. B. WEBSTER, Notary Public.

Award of Contract

PURSUANT to Statute and to Resolution No. 3,998, of the Council of the City of Oakland, adopted March 12, 1877, directing this notice, is hereby given that the said Council having in open evening session of the 6th day of March, 1877, opened, examined and publicly declared all proposals offered for the following work upon William street, in this city, from the westerly line of Peralta street to the easterly line of Bay street, to-wit: the grading, curbing and macadamizing to the official grade of William street, between said lines, and the construction of two culverts with crosswalks, and two crosswalks at each of its crossings with Campbell, Willow, Wood, Pine and Cedar streets, awarded on the said 12th day of March, 1877, the contract for said work to the lowest responsible bidder, to-wit: to Sawyer, Bates & Co., at the prices specified in their proposal on file for said work.

Clerk's Office, City of Oakland, March 13, 1877. H. HILLEBRAND, City Clerk.

Notice to Contractors.

PURSUANT to Statute and to Resolution No. 3,999, of the Council of the City of Oakland, adopted March 12, 1877, directing this notice, the undersigned invites and will receive, at his office in the City Hall, up to 7½ o'clock P. M. of Monday, March 19, 1877, sealed proposals for the following Street Work, to be done according to the specifications contained in Council Resolution Nos. 1253 and 3229, to-wit: The sewering of Eleventh street, in said city, from the center of the block between Grove and Castro streets to the sewer in Grove streets, with an eight (8) inch iron-stone pipe sewer, and the construction of one man-hole therein.

Bidders must file a bond in the sum of $1,000 each according to law.

Clerk's Office City of Oakland, March 13, 1877. H. HILLEBRAND, City Clerk.

NOTICE.

TO THE PROPERTY-OWNERS on Eighteenth avenue, from Sun Antonio Creek or bay to East Twentieth street, in the City of Oakland. At a meeting of the Council of the City of Oakland, held March 5, 1877, the following Resolution was adopted:

RESOLVED, That it is the intention of the City Council of the City of Oakland to order the following street work to be done, to-wit: That Eighteenth avenue, in said city, from the estuary of San Antonio Creek or bay to the southerly line of East Twentieth street, be sewered with a cement pipe sewer, and that man-holes, with covers, be constructed at or near the street crossings.

The Clerk of this Council is hereby directed to publish notice of said intention in the form of this Resolution, signed by him, for a period of ten days in the OAKLAND DAILY EVENING TRIBUNE.

Clerk's Office, City of Oakland, March 6, 1877. H. HILLEBRAND, City Clerk.

Probate Notice.

STATE OF CALIFORNIA, COUNTY OF Alameda. In Probate Court. In the matter of the estate of Charlotte Kopsch, deceased. Pursuant to an order of said Court, made on the 10th day of March, A. D. 1877, notice is hereby given that Saturday, the 24th day of March A. D 1877, at 10 o'clock A. M. of said day, at the Court Room of said Court, at the Court House, in the City of Oakland, County of Alameda, has been appointed as the time and place for proving the Will of said Charlotte Kopsch, deceased, and for hearing the application of Adam Joseph Kopsch, for the issuance to him of Letters of Administration with Will annexed, when and where any person interested may appear and contest the same.

Given under my hand, and the seal of said Probate Court, this 10th day of March, 1877.

[L. S.] CHAS. G. REED, Clerk.

By GEO. W. REED, Deputy Clerk.

Notice to Creditors.

Estate of ANNIE DONIGIE, Deceased.

NOTICE IS HEREBY GIVEN BY THE undersigned, Administratrix of the estate of Annie Donigie, deceased, to the creditors of, and all persons having claims against the said deceased, to exhibit them with the necessary vouchers, within four months after the first publication of this notice, to the said Administratrix, at the office of Messrs. O'Connor & Pardow, rooms 9 and 10, No. 636 Clay street, San Francisco City and County.

JANE DONIGIE, Administratrix of the estate of Annie Donigie, deceased.

Dated at San Francisco, March 1st, 1877.

DIVIDEND NOTICE.

HOME MUTUAL INSURANCE COMpany. A dividend of one per cent. upon the capital stock of this Company having been declared, payable on and after March 10, 1877, stockholders residing in Alameda County can collect same at the Alameda County Branch Office of the Company, 924 Broadway, corner of Ninth street.

R. H. MAGILL, Manager.

Dissolution of Co-Partnership.

THE CO-PARTNERSHIP HERETOFORE existing between Ives Scoville and E. A. Hersey, under the firm name of Ives Scoville & Co., was on the first day of December 1876, dissolved by mutual consent. The business will be continued, and all bills against the late firm will be paid by Ives Scoville.

IVES SCOVILLE,

E. A. HERSEY.

March 5th, 1877.

NOTICE.

THERE WILL BE A MEETING OF TH

Oakland Evening Tribune

MONDAY.....MARCH 19, 1877.

Issued every evening (except Sunday) by the

Tribune Publishing Co.

W. W. DARGIE.....Manager

TERMS—One year (cash in advance), $8; Six months $4; Three months, $2 50.

OFFICE, 1041 Broadway, Oakland; 440 Clay St. San Fran.

Served by Carriers, at the rate of 15 Cents per Week

The circulation of the TRIBUNE is more than double that of any other paper published in Alameda County.

The TRIBUNE is the Official Paper of the City of Oakland.

Our San Francisco Office!

THE SAN FRANCISCO BRANCH OFFICE of the TRIBUNE is now located at 416 Clay Street. Mr. L. D. WATTS is the Agent for the TRIBUNE in San Francisco.

Will Such Conciliation Succeed?

While the times seem to be ripe for the inauguration of a conciliatory policy such as that adopted by President Hayes, and we find many of the leading men of both parties acquiescing in the spirit of such a course, we can see no occasion for serious regret in the conduct of President Grant's administration nothing that was done relating to Southern affairs that could well have been left undone, nor any omission in the treatment of the South that could have been avoided in the general interests of the whole country. For the past eight years it has been a question, on the one hand, of ascendancy to power of the party under whose auspices secession and civil war were brought about; and on the other hand, whether the party which saved the country from dismemberment should continue at the helm until all danger of rebellion should be passed. By taking up arms against the general government the seceding States forfeited their political rights, and the fact that these rights were restored to them is evidence in a thousand different forms of the magnanimity of the administration which had to deal with that stupendous question of how best to restore harmony and at the same time preserve peace. The concessions which now seem likely to be granted freely to the South have been demanded by the South all along, but there has heretofore prevailed a reasonable fear that every political advantage given to the open and declared enemies of the administration might be turned to a renewal of hostilities. With the peace-loving people of both sections, one war was enough for one generation at least; but there were until long after the rebellion closed, traitors numerous enough to be feared who would have staked their all upon another hazard of the die, had opportunity offered. Grant's conciliatory policy has removed the political disabilities of all those men, and they are holding offices of trust all over the country. They have even a majority in one branch of Congress, and are numerous enough in the other to ensure respectful attention to whatever partisan measures they are specially interested in.

President Hayes goes a step further, and although the inspiriting slogan of "to the victors belong the spoils" is condemned in theory and practice by him, and good Democrats are here and there provided with offices, the President is commended by leading men of his own party, as well as by Democrats, for thus putting his Civil Service reform principles into practice. So, too, was Grant's course approved by the Republicans by the entire party. Just how far President Hayes is likely to go to conciliate the Democrats of the South, will soon be apparent, in the settlement of the dual government question of South Carolina and Louisiana. If a new election is not agreed upon in each of those States, it looks now as though the President would either have to make concessions to the Democrats which would draw upon him the ill will of Republicans, or give his support to Chamberlain and Packard and thereby dispel whatever confidence is now reposed in him by the Democrats.

Poor old MacDonald. As soon as he could get out of the poor-house, and get the temporary use of a few types, he forthwith began to lie about the Tribune. The day has gone by when newspaper scalawags of his class are held to be anything but nuisances in this community. MacDonald is a good illustration of the preserving power of whisky, after all the mind, manliness and decency have departed. "Once a Week," under MacDonald's management promises, during its brief existence, to be the depository of a large amount of gutter offal.

Among the melancholy things of this world not the least lugubrious is an exiled king or president going up and down the earth, waiting, Micawber-like, for something to turn up that will restore to him his own. Iglesias is not satisfied with getting out of Mexico with a whole skin, but is hovering around the outskirts, on United States soil, watching for an opportunity to slip back to his own Republic and render that country too hot for Diaz.

We have the largest city circulation ever attained by any paper published in Oakland. Large as it is, we intend to double it during the present year. We recently circulated an edition of ten thousand papers in a single day. That will soon be the number of our regular edition.

Marcus D. Borneck announces himself in this paper, the Spirit of the Times, as a candidate for United States Senator, to succeed Mr. Sargent. It is a very bold thing for Mr. Borneck to do, considering that Mr. Sargent has concluded to be Senator for another term.

President Hayes is a Christian gentleman, and his wife is a firm supporter of the temperance cause. A healthful, moral influence should radiate from the White House over the length and breadth of the land.

Hawkshaw Davis, Minister to Berlin, is in bad odor with Americans. Complaints have been filed against him at Washington for discourtesy and graver offenses.

The Louisiana Republican State Central Committee has kicked the recreant Hackback out of the party.

The Southern Pacific Railroad Company has bought out the Colorado Steam Navigation Company.

NOTES AND EXCERPTS.

Forty new subscribers were added to the TRIBUNE list last week, and this without making any special effort. It was just about an average accession.

Mrs. Louisa McCall of Canton, Ohio, has received an emphatic acknowledgement of her talents for business. She has been elected director of the national bank of which her late husband was president. She is the second woman chosen to such a position. Mrs. Bradley of Peoria, Illinois, being the first.

The introduction of the art of printing into England by William Caxton is to be formally celebrated in June, on the 400th anniversary of the occasion. Dean Stanley, Earl Stanhope, and the Hon. Edwards Pierrepont made interesting speeches at a preliminary meeting in Westminster Abbey to consider the matter.

The London Spectator has very high praise for the new American novel, "Is that all?" which is an important number of the "No Name" series. The author, it says, has known how to be entertaining in one volume, "and has been able to present us with a picture of manners and of a life which we but half know, and wish to know more thoroughly."

Mr. John Weiss recently gave a lecture on Browning in New York. "If you want to get acquainted with Browning," he said, "don't read any of his later poems. The best way to see Browning is to get some debased adorer of his to read the poems, then the traits will come out, and the delicate nuances of sound which his lines extort will be no more a problem."

What with Evarts, Schurz, and Thompson, the new Cabinet has more of the literary element than any Washington has seen for a long time. Mr. Evarts is an accomplished scholar, whose speeches lose nothing in print of grace and rhetorical purity; Mr. Schurz is a writer of experience and strength, and Mr. H. W. Thompson has recently published a volume on "The Papacy and the Civil Power."

The Hon. Robert C. Winthrop, entertained in Boston, last week, the old Wednesday Evening Club, which on that occasion celebrated the 100th anniversary of its organization. It is composed of seven lawyers, seven merchants, seven clergymen, and seven physicians, and among its members who have gone over to the majority were W. H. Prescott, George Ticknor, Judge B. R. Curtis, and Judge Story.

A new English Cardinal is to be Monsignor Howard, who has been notified that he will receive the "hat" on the 12th inst. He is a member of a Norfolk family, 48 years of age, and personally a favorite at the Vatican, where he holds the post of Vicar of St. Peter's. His appointment is rather remarkable, as there are three English-speaking Cardinals already,—Cullen, Manning and McCloskey,—and the English Catholics will, after his nomination, be over represented.

A Philadelphia librarian tells the story of a stray visitor to the library who, amazed at the number of books, wanted to know if there wasn't "some book that had it all in." The New York Tribune says the librarians themselves are a blighted with a similar madness, the philosopher's stone of their desire being a universal catalogue. A German scholar has proposed to collect 3,000,000 titles at a cost of $250,000, but as yet has found no decided encouragement from any source.

Farjeon and Gilbert use the typewriting machine to prepare copy for the printer, and the latter indites all his letters in this way. They are both hard workers, as most of the literary people of London are. Mrs. Bradden writes regularly from 10 to 6, Mrs. Henry Wood every day until dinner-time, Hepworth Dixon from morning till night, George Eliot six or seven hours daily. The statement of Trollope that he does all his writing before breakfast is said to be pure affectation.

Emerson's article on "Demonology" in the last number of the North American closes with this Carlylean sentence: "Were this drivel which they report as the voice of spirits really such, we must find out a more precisive suicide." He declares it "a wholly false view to couple these things [Spiritualism and mesmerism] in any manner with the religious nature and sentiment, and a most dangerous superstition to raise them to the lofty place of motives and sanctions."

The late Turkish Premier, Midhat Pasha, who was so summarily deposed recently, has written a letter in defense of himself and to set himself right before the world. The scandal which he sets afloat is, that the Sultan deliberately and in a free-handed manner, befitting a good old Turkish monarch, took out of the Treasury half a million of Turkish pounds, which he squandered upon his political favorites in the palace and his houris in the seraglio. Midhat Pasha protested against this little financial operation, and was dismissed for his trouble. The miserable sham of Turkish rule is shown by the fact that, just before this high-handed performance, the new Turkish Constitution, which was intended to disperse the mob of palace favorites, had been proclaimed with a great flourish of trumpets. It now appears from Midhat Pasha's statement that the Sultan himself was the first person to violate the new Constitution. The story is a fair illustration of Turkish perfidy. If the ruler himself will not respect the instrument which he has approved, what can be expected of the people, with such an illustrious example set before them?

At Thomasville, N. C., on the evening of February 22d, a number of guests had assembled at the residence of Mrs. Forney, widow of the late Thomas Forney, formerly of Montgomery county, North Carolina, to celebrate her marriage with William B. Thomas, son of the late J. W. Thomas. The appointed hour had come, the joyous tones of laughter had ceased, while the numerous friends and relatives took their places around to await with eager interest the approach of the two who were soon to take the solemn vows that would bind their hearts together "for weal or wo." A moment's pause and they made their appearance. The officiating minister, the Rev. J. W. Lewis, of the North Carolina Conference, took his stand, opened the Discipline, and began to read: "Dearly beloved, we are gathered together here in the sight of God," etc. When he reached the second paragraph, which begins thus: "Into which holy estate these two persons present come now to be joined," and the word "into" fell from his lips, the figure of the bride suddenly began to droop, at first upon her knees, then silently falling backward on the floor in a lifeless swoon. So great was the consternation of all present that they seemed rooted, spell-bound to the floor, and for a moment no one was able to render assistance. Then there was a rush—she was borne away from the room—restoratives administered; everything that kindness or human heart could suggest was done to bring her back to life and consciousness, but all in vain. The edict had gone forth, and in a few minutes she who was to have been a happy, joyous bride, exulting in the congratulations of friends and participating in the festivities of the occasion, was the bride of Death.

REAL ESTATE TRANSACTIONS.

The following real estate transactions have been placed upon record in the County Recorder's office since our last report:

SATURDAY, MARCH 17.

Benjamin Spencer to E. B. Partridge—Portion of lot 4, block I, Oakland Central Homestead, $5,500.

Mrs. M. M. Crawford to Jacob Samuels—Part of block 81, Northern Addition to Brooklyn, $250.

C. Pechin to F. Parrott—7 acres in Brooklyn township, $1,500.

A. O. Milne to J. M. Coghlan—Lot 27, block 2062, plot B, Brown's tract, $3,240.

Wm. Bamford (executor) to J. T. Smith—Portion of block 84, town of Clinton, $2,750.

A. Campbell, Sr., and James de Fremery to J. M. Wingate—Lot 16, block "586 B," Peralta and Center street lands, $500.

John W. Pearson to Mrs. Penelope Porch—S line of Lincoln street 140 feet E of corner of Willow and Lincoln 53x120 feet, $3,500.

Elizabeth C. Varnell to Elijah Higham—Lot 69, Brown tract, $2,000.

John Ziegenbein to Michael O'Brein—N line of Ninth street 92 feet E of Chester, 82x40 feet, $4,200.

Claus Brommer to Claus Maugles—½ interest in lot 2, Teutonia Park and Homestead Association, $5.

J. S. Pederson to Christy & Wise—N. E. ¼ of section 18, T. 2 S. R. 4 E., $800.

A. E. and H. A. Bunce to H. G. Cox—Fractional lot 15, block 73, tract B, Berkeley Land and Town Improvement Association, $600.

Theodore LeRoy to Ella L. Crane—block 96, Estudillo tract, town of San Leandro, $4,000.

F. Boehmer and Adolph Schroeder to H. R. Levy—Corner of St. Mary street and Railroad avenue, N W 50x150 feet, Alameda, $650.

F. Beehmer and A. Schroeder to W. Laidlaw—Lot in Alameda 48x150 feet, $550.

Hugh Craig to E. W. Woodward—Portion of lots 21, 22, 23 and 24, block 49, Clinton, $450.

P. R. Borein to Wm. Atkinson—Corner of West Tenth street and Kirkham E 38x110 feet, grant.

SAN FRANCISCO BREVITIES.

Paul Morrill will assume his position as Surveyor of the Port before April 1st.

Rev. W. C. Pond of the Bethany Congregational Church is at Los Angeles recuperating.

The California Stock Exchange Board has offered a reward for the arrest of J. T. Beals, its absconding Secretary, of $2,000.

The "City of Chester," the companion steamer to the "George W. Elder," on the Oregon route, has arrived in port, 76 days from New York.

The May Festival of the children of the public schools of San Francisco, Oakland and Alameda, will take place at Passking's Park, on Wednesday, May 1st. Great preparations are being made for the occasion.

The principal topic of conversation in all circles of society at present is the approaching marriage of Mr. John O. Breckinridge and Miss Louisa Tevis, which will take place on Thursday evening, April 19th. The details of the ceremony have not been arranged as yet, and the parties interested have not decided whether the services will be held in Grace Cathedral or at the residence of the bride's parents. The intended bride is the second daughter of Mr. Lloyd Tevis, the capitalist, who resides at the corner of Jackson and Taylor streets. The groom is court-room clerk at the Fifteenth District Court, and comes of a noted Kentucky family. He is a son of the late General John C. Breckinridge, who was Vice-President of the United States under Buchanan from 1857 to 1861.

House for Sale—To Be Removed.

A one-story house of eleven rooms, capable of subdivision, also a laundry building, stable, wind-mill and tank, and situated on the north side of Tenth street, between Clay and Washington streets. Can be bought for removal, at a bargain, by applying at once at the office of The Real Estate Union, room 12 and 13, Wilcox Block, Oakland.

Mourning Goods.

The ladies' attention is called to the special cheap sale of mourning goods at the Great Eastern Auction House, corner Eighth street and Broadway. This is a rare opportunity, and every lady in Oakland should see their stock at once.

Got It.

Something Oakland has long needed, was a *first-class* restaurant. That want is now fully supplied by the establishing of the Nicholl Restaurant, in Nicholl Block on Ninth street, near Broadway. It is a decided success.

Satisfied.

The driving public having tried T. D. Weynouth, 365 Eleventh street, are perfectly satisfied with his work. Whether it is a new carriage or dray, horseshoeing or repairing, satisfaction is guaranteed.

The Blockade

Still continues on Ninth street, and the Cash Auction House is selling goods cheaper than ever. See our white goods, at 25 cents on the dollar. Remember the location, 476 Ninth street, opposite the postoffice.

Saddles and Harness.

Examine my large assortment of fine and cheap harness and saddles which I offer at the lowest price for cash. Frank A. Marston, corner of Eleventh and Broadway.

Seed Potatoes

Early rose seed potatoes at Miller, Grinnell & Co.'s, successors to R. McCrum & Co. next to City Market.

SINCE "Helen's Babies" became so famous several other baby books have been presented as candidates for public favor. The latest arrival is "Annals of a Baby," by "One of its Slaves." Although not the funniest, many think it the best of the family. Price 50 cents at Hardy's.

IT is not the *quantity* of food set before you, that gives best satisfaction; it is the *quality, style* and *cooking* that pleases best, and the proprietors of the Nicholl Restaurant declare that to be the secret of their success.

"MERCY PHILBRIDE'S CHOICE," "Is That All?" and "Kismet," the three novels already issued in the "No Name Series," are much above the average of popular fiction. Neatly bound in cloth, price $1, at Hardy's.

BENEDICT & Ayer, Real Estate Agents 917 Broadway, are now prepared to make conveyances, take acknowledgements, furnish abstracts and reports of titles; also to negotiate loans at the lowest rates.

NEW York Cheddar, Sage, New California Limburger and Swiss cheese, at John Trankles' grocery, corner of Fifth and Franklin streets.

EXTRA choice, can't be beat, Point Raise Butter, at only 55 cents per roll, at John Trankle's Colorado Grocery, corner Fifth and Franklin streets.

EASTERN crushed sugar—a large consignment just received—at Miller, Grinnell & Co's, Twelfth street, next to the City Market.

ELEGANT Cashmeres, 40 inches wide, at 65 cents per yard, at the Cash Auction House, next to Wells, Fargo's Express.

Don't fail to go to the Nicholl Restaurant for a good square meal. It is the best and cheapest place in the city.

DID you notice the grand display in windows of Nicholl Restaurant last Saturday and Sunday? It was fine.

You can get a good meal, cooked to order, for 25 cents, at Nicholl Restaurant on Ninth street.

4800 YARDS OF EMBROIDERY at 5 cents per yard at the Great Eastern Auction House, cor. Eighth and Broadway.

Grand Auction Sale

Messrs. Lyon & Kinsey, the popular auctioneers, will sell at their salesroom, on Thursday, commencing at 10 o'clock, a very large consignment of Furniture, Bedding, Sewing Machines, and an elegant Piano, comprising the largest lot ever offered in Oakland at any one sale. Also, the same day, a complete Bar-room and Restaurant outfit, removed to their saleroom for convenience. Saturday they will sell on the premises, 510 Seventh street, near Washington street, the well kept Furniture, Carpets, Bedding, Pictures, etc., contained in the above residence. For particulars see advertisement in another column.

New Restaurant.

Messrs. Donahue & Viscovich have opened with entirely new fixtures the Antelope Restaurant, at No. 858 Broadway, between Seventh and Eighth streets. Having thoroughly renovated the same, they are prepared to furnish guests with the best of meals, including all the delicacies of the season, at reasonable rates. Mr. Donahue, former proprietor of the Oyster Grotto, on Seventh street, is too well known to need any puffing. All his friends wish to know is know where he can be found. Give the new place a trial.

To the Ladies of Oakland and Vicinity.

Mrs. Hayes has removed her dress making establishment from No. 181 Turk street, San Francisco, to No. 568 Sixteenth street, between Clay and Jefferson. Handsome silk suits made from 12 to 15 dollars. Cashmere suits from 8 to 10 dollars. References: Mrs. Charles Adler, 1113 Post street; Mrs. Houser, 193 Hyde street; Mrs. Waterman, 315 Tyler street; Miss Addie Goldstein, 309 Hyde street; Mrs. Blum, 609 Eddy street, and several other ladies of San Francisco. Ladies taught how to cut and fit.

Do You Read?

Yes. Well then why not read with profit to yourself, and each day look at what Mr. B. V. Reichenberg, of 1115 Broadway has to offer that is fresh and new. By consulting his advertisements and visiting his store, the only strictly fancy goods store in Oakland, you will study your own interests and save money, besides getting the best class of goods in this or any other city. Ladies be sure and call there to-day and learn how cheap goods can be purchased at 1115 Broadway, between Twelfth and Thirteenth streets.

Auction.

Messrs. M. Lully & Sons, Auctioneers, will sell to-morrow the stock of elegant furniture in the store 857 Washington, near Seventh street, comprising a superb lot of Parlor, Library, Dining-room, Bedroom furniture, Looking-glasses, Carpets, etc. This furniture is all new. Parties in want should not fail to attend the sale.

Professional Hair Cutters.

For the most artistic style of hair cutting and a first-class shave go to Messrs. Classon & Trost, at the old stand 1010 Broadway, between Tenth and Eleventh streets, and the new branch establishment just opened on the corner of Thirteenth and Broadway. Particular attention paid to children hair cutting.

Solid Comfort.

Of all ills flesh is heir to a mi-fitting boot or shoe is the most uncomfortable. If you would avoid this go to D. J. Ontram, successor to Holcomb & Ontram 1163 Broadway, near Fourteenth street, he guarantees to give perfect satisfaction.

Protection from Fire and Violence.

As a protection against fire and violence, the American District Telegraph is unequaled. A fire alarm can be turned in, or a policeman called without leaving the house. Do not leave your families unprotected in your absence.

THE necessity no longer exists to go across the Bay for school books, stationery, account books, or any other article usually kept in a first-class bookstore. In Oakland, at 1061 Broadway, near Twelfth street, Strickland & Co. keep a full stock, import their goods direct, sell at Eastern prices, mark their goods in plain figures, and have but one price. Call and see if it is not to your interest to buy of them.

RANCHMEN take notice: The highest cash prices paid for eggs and poultry, at John Trankles' Colorado grocery, corner of Fifth and Franklin streets.

D. L. EMERSON & Co., dealers in real estate, office in the rear of Wells & Fargo's, Ninth street. Agents for the Gaskill tract. Insurance obtained in the Aetna Insurance Co.

THE Nicholl Restaurant is serving ice cream, strawberries and cream, pine apples, bananas, and a host of other varieties for this season of the year.

SAVE your hands, save labor, save money, "Oriental Detersive" Soap, best in the world—will not shrink flannel, try it. Sold by Cushing & Ryder.

THE Nicholl Restaurant fed four hundred and sixty-two people yesterday. A good days' work, we should say. We understand, however, that is but little over their daily average.

FOR the finest photographs go to Moore's, 1161 Broadway, between Thirteenth and Fourteenth streets. Work always first-class.

No real paper soap, but fine quality, "Oriental Detersive" Soap—saves labor and will not shrink flannel. Sold by Burns, Whitman & Gardner.

FRESH Eastern buckwheat most excellent, at Miller, Grinnell & Co's, Twelfth street, near Broadway.

"ORIENTAL Detersive" Soap — finest soap in the world for flannel. For sale by R. McCrum & Co.

ONE bar of Oriental Detersive Soap will out-last any *two* bars of red paper soap. Sold by all grocers.

BEST Oregon shoulder and bacon, at Miller, Grinnell & Co's, Twelfth street, next to City Market.

PATTERNS for Spring, at E. Butterwick & Co's Depot, 965 Broadway, Oakland. John I. Tay, agent.

"ORIENTAL Detersive" Soap, will keep your flannel from shrinking. Sold by Cadogan, Smith & Co.

IF you want cheap stoves and ranges, go to J. G. Anderson. 1209 Potter's block, Broadway.

BROWN is selling H. M. Dupee hams, the best article in the market at 18 cents per pound.

SOMETHING new—Maze Flour Soap—softens and whitens the hands. Sold by all druggists.

EASTERN cube sugar cannot be excelled at Miller, Grinnell & Co's, Twelfth street, next to City Market.

MILLER & GRINNELL'S strictly pure Java and Costa Rica coffee at McCrum & Co's.

BROWN is selling the best potatoes, mealy and white, at $1 25 per hundred.

THREE Button kid gloves at 95 cents per pair, at the Cash Auction House.

EMBROIDERIES cheaper than the cheapest, at the Cash Auction House.

MILLER, GRINNELL & Co's strictly pure yeast powders at McCrum & Co's.

BROWN is selling the best brands of flour at $6 75.

PETERSON of April, at Hardy's.

NEW TO-DAY.

J. L. LYON, C. W. KINSEY
Late firm of Lyon & Fowler, 539 Cal. st., S. F

LYON & KINSEY,

Centennial Auction House

Cor. Washington & Ninth Sts.

FURNITURE, REAL ESTATE AND

General Auctioneers.

Regular sale day at Salesroom

Every Thursday at 10 o'clock.

☞ Advances made on Consignments. House Sales of Furniture made on the premises; Correct Appraisement made of Furniture. Satisfaction guaranteed; also all kinds of household goods and General Merchandise received on storage at low rates

THURSDAY,

Thursday, March 22d,

AT 10 O'CLOCK A. M.,

We will sell without reserve the following consignments, comprising in part:

One Fine upright Piano London make; Two Superior Silk Plush Parlor sets Walnut frames; One elegant Hair Cloth Parlor set, Medallion backs; Two fine Hair Cloth Parlor sets. One fine Rep Parlor set, Walnut frames; Rep and Hair Cloth easy Chairs; Fine Walnut Marble top Center Tables; Sideand corner Walnut Whatnots; Fine Chromos and Engravings in Gold and Walnut frames; One fine Walnut Wardrobe; fine imitation Wardrobes; Single Marble top Washstands and Commodes. Fine Rep bed and single Lounges; One Elegant Walnut full Marble top Chamber suit with Recess Bureau; One Superior Walnut full Marble top Chamber suit; One fine Rosewood full Marble top Chamber suit; Three fine imitation Chamber suits; Three fine Walnut Bedsteads with Clipper Spring Mattrasses; Double three quarter and single Bedsteads with Spring Mattrasses; White and Black curled Hair Mattresses; Live Geese Feather Pillows and Bolsters, Mission Blankets, Comforts, Spreads &c.; One Elegant Mirror Back Walnut sideboard; One fine Walnut open Bookcase; One large solid Oak Marble top sideboard; Fine Oak Dining and cane seat chairs new; two Sewing Machines in good running order. Kitchen utensils; Ranges and Stoves with fixtures, together with many other desirable articles. Also 650 yards Body and Tapestry Brussels 3-ply and Ingrain carpets.

Also at Same Sale

We will sell the following First Class Bar Room and Restaurant Furniture, removed to Salesroom for convenience of sale, consisting in part: One fine Walnut Bar Counter; One Elegant French 30-day clock; A fine line of Engravings, Chromos, &c.; Fine plated ware Cutlery; Cut Glass Bottles, and Glassware; Mirrors; Table lined Matting; &c.; One Bed Lounge, Blankets, &c.; One Stove; also One Fine French Range complete and almost new, cost $80. Terms at sale. J. L. LYON, Auctioneer.

SATURDAY,

Saturday, March 24th.

AT 11 O'CLOCK A. M.

On the premises, 510 Seventh street, near Washington, we will sell the well-kept Furniture, Carpets, Bedding, etc., contained in the above residence, comprising in part—

Four fine imitation Walnut Chamber Suits; one ⅞ imitation Walnut Chamber Suit; Bureau, Washstands, Teapoys; Spring Mattresses, Live Geese Feather Pillows, Blankets, Sheets, Comforts, Spreads; Mirrors, Toilet Sets; Lace Curtains and Shades; one Rep Bed Lounge; one fine Carpet Lounge; one Hair Cloth Lounge; one Reps Lounge; one elegant Walnut Marble top Center Table; Engravings and Chromos, in Gilt and Walnut frames; Vases and Ornaments; one fine Reps Rocker; six Hair Cloth Mahogany Chairs; one solid Walnut Center Table, Brackets; two Parlor Stoves; one fine Walnut Extension Dining Table; Crockery, Glassware, Plated ware, Cutlery; 3-ply and Ingrain Carpets, Oil Cloth, Stair Carpets, Oil Cloth and Rods; Hat Rack; Meat Safe; Kitchen Furniture; Leaf Table; one elegant Richmond Range, No. 7, complete. Also many other articles.

Terms at sale.

J. L. LYON, Auctioneer.

BADGER'S CENTRAL PARK!

First Grand Picnic

OF THE SEASON

SUNDAY, MARCH 25TH,

—OF THE—

San Francisco Cadets.

Antelope Restaurant

858 BROADWAY,

Between Seventh and Eighth Sts.

HAVING RECENTLY LEASED THE above premises and thoroughly renovated the same, we are now prepared to accommodate guests with board and lodgings at

REASONABLE RATES.

Our larder is filled with all the delicacies of the season, and you will find this a first-class house where no pains are spared for the accommodation of the public.

DONAHUE & VISCOVICH.

CORRESPONDENCE.

BROOKLYN, Cal., March 8, 1877.

MR. J. J. PENSAM—*Dear Sir:* We, the undersigned residents of Brooklyn, Oakland, and vicinity, desiring to acknowledge in some public manner your valuable and frequent services rendered to this community, on various occasions, hereby tender you a Testimonial Benefit, to be given in form of a Masquerade and Fancy Dress Ball, to be held at such time and place as you may deem proper to designate.

Very respectfully, yours,

Geo. W. Babcock,	Henry N. Morse,
Perry Johnson,	Geo. W. Scribner,
W. M. Mason,	O. Whipple,
Geo. L. Lynde,	William Halley,
H. Thurston Sudden,	J. M. Holliday,
Thomas Eagar,	H. Liese,
P. H. McGrew,	H. W. Barnes,
J. E. Holmes, Jr.,	J. V. Webster,
V. S. Northey,	J. S. Hobart,
Thos. F. Steere,	Asa Howard,
Prescott & Bemis,	George Chase,
Chas. G. Reed,	J. E. Benton,
P. Baker,	G. W. Barter,
F. J. Mellis,	D. B. Bankhead,
Jas. Bailey,	Dr. W. M. Fish.

BROOKLYN, Cal., March 8, 1877.

Gentlemen—Your communication of this date tendering me a complimentary Testimonial Benefit is received, and in reply I will state that I gratefully accept your generous proposal, and designate the time and place for holding said entertainment to be on the night of Tuesday, March 27th, at Washington Hall.

Very respectfully, yours,

J. J. PENSAM.

DRESSMAKER.

MRS. F. F. HALL,

416 13th Street,

(WEST SIDE),

Bet. Webster & Franklin.

NEW TO-DAY.

M. LULLEY & SONS,

AUCTIONEERS.

New Office and Salesroom,

462 Eleventh St.,

Bet. Broadway and Washington.

HOUSE SALES OF FURNITURE MADE on the premises. Correct appraisements made of furniture. We will guarantee you a price at auction. Satisfaction guaranteed. Do your business with men who understand the business. Our Motto—"Do unto others as you would have others do unto you."

We will sell at auction, for account of whom it may concern, on

TUESDAY,

Tuesday, March 20th,

COMMENCING AT 11 A. M.

The Stock of Elegant and Superior Furniture Contained in the Store,

857 Washington Street,

NEAR SEVENTH,

Comprising in part—

Six Walnut Marble Top Bedroom Sets;

Two Enamelled Cottage Sets;

Two Imitation Walnut Cottage Sets;

Eight Walnut Parlor Sets, carved backs;

Three Curled Hair Spring Bed Lounges;

Three Assorted Rep Lounges;

Two elegant Turkish Easy Chairs;

Two Hair Cloth Lounges;

One Green Rep Easy Chair;

One elegant Walnut Carved Wardrobe;

Three Imitation Walnut Wardrobes;

One Oak Writing and Book Case combined;

One French Plate Looking Glass;

Ten Gold Frame Looking Glasses;

Seven Walnut Writing and Office Tables;

Eight Carved Walnut Marble Top Center Tables;

One Fine Walnut Music Case;

Bureaus, Washstands, Teapoys, Tables;

Towel Racks, Baby Cribs;

Fine Oil Paintings, Chromos, Pictures;

Twenty-five new Curled Hair Mattresses

Ten Double and Single Curled Hair Spring Mattresses;

Twenty-five Fine Live Geese Feather Pillows;

Twenty pair White Mission Blankets;

Dining-room, Office, Kitchen, Walnut, Oak, Pine Cane Seat Chairs;

Brussels, Three-ply and Ingrain Carpets;

One Elegant Richmond Range, with Fixtures, cost $65.

P. S.—This furniture is all new and will be sold without reserve. Parties in want of furniture should not fail to attend this sale, as it is the best chance ever offered in Oakland. SALE POSITIVE. Terms at sale.

M. LULLEY, Auctioneer.

WEDNESDAY.

Wednesday, March 21,

Commencing at 11 o'clock A. M.,

To close consignment of our old store, we will sell the balance of

Elegant & Superior Furniture,

At our New Salesroom, No. 462 Eleventh street, bet. Broadway and Washington,

COMPRISING IN PART:

One Rosewood Upright Piano;

One elegant Carved Backed walnut Hair Cloth Parlor Set;

One fine Rosewood, medallion carved backs, Red Satin Plush Parlor Set.

One Green Velvet Rosewood Parlor Set;

Three Enamelled Cottage Bedroom Sets;

Four Imitation Walnut Bedroom Sets.

Two Imitation Oak Cottage Bedroom Sets.

Four Elegant Marble Top Parlor Center Tables;

One Fine Walnut Lady's Parlor Writing Desk;

Two Fine Steel Engravings, cost $75.

Four Imitation Walnut Baby Cribs;

Elegant Lace Curtains with cornices attached

Three assorted Reps Lounges;

Hair Cloth Rocking and Easy Chairs;

Eight elegant Sewing Machines, consisting of one Wheeler & Wilson, cost $125, two Howe's, one Singer, one Gold Medal, and one Wilson Sewing Machine;

Twenty Double and Single Bedsteads;

Bureaus, Washstands, Towel Racks, Teapoys, Spring and Hair Mattresses, Pillows, Blankets,

Chromos, Pictures, etc., etc.

Carpets, Crockery, Glassware, Kitchen Utensils, etc.

Terms at sale.

M. LULLEY, Auctioneer.

N. B.—The public are respectfully invited to inspect the above furniture. This furniture will be sold without reserve so as to close out consignments of our old store. Look out for bargains.

☞ Parties having Furniture, etc., to dispose of, will please send it in before 10 o'clock on day of sale.

Look and Weep

THE PIONEER

COLLECTION OFFICE

HAS REMOVED TO

Washington Street

Between Sixth and Seventh,

Under the Eureka Hotel.

PATRONS TAKE NOTICE.

HALLS TO RENT.

Masons, Odd Fellows, Knights of Pythias, Good Templars, Red Men, Druids, and other societies, can obtain two desirable halls, one about 30x60 feet, and one 18x40 feet, with ante-room attached. Apply immediately to T. M. ANTISELL, 1069 Broadway.

A. BIEDENWEG & CO.,

DEALERS IN

GROCERIES, WINES & LIQUORS

N. E. Cor. Fourth & Clay Sts.,

OAKLAND.

A well selected stock of goods pertaining to the grocery business always on hand. Goods delivered to any part of the city free of charge.

NOTICE.

THE PARTNERSHIP EXISTING BETWEEN C. H. Jones and F. F. Patronak, was dissolved February 26th, 1877, F. F. Patronak becoming responsible for all debts and collecting all bills.

C. H. JONES,
F. F. PATRONAK.

San Pablo Avenue Market, Oakland, March 12th, 1877.

VASES, FOUNTAINS

—AND—

ARTIFICIAL STONE

RANSOME 10 BUSH

San Francisco.

A Great Bargain.

A FAMILY CARRIAGE FOR SALE

VERY LITTLE USED.

☞ Cost $800, will be sold for $400. Apply at this office.

MISCELLANEOUS.

SOMETHING NEW

—FOR—

COAL CONSUMERS.

Having made arrangements with Importers and Mine Owners to secure a constant supply of Foreign and Domestic Coal, we are prepared to offer Coal to Subscribers at the following extraordinary low prices, viz:

Newport Coos Bay Coal,	$9 00
Seattle Coal	9 50
Wellington Coal	13 50
West Hartley Coal	13 50
Scotch Coal	12 00

And all other coal at reduced rates. For further particulars apply to

FREEMAN & JAFFE,

Agents Newport Coos Bay Coal,

Eighth Street, bet. Broadway & Franklin

MISCELLANEOUS.

OLNEY & CO.,

AUCTIONEERS.

SALESROOMS—357 Broadway, Oakland; 309, 311 and 313 Sansome street (H. M. Newhall & Co's), San Francisco.

J. O. ELDRIDGE - Auctioneer.

Great Credit Sale

—OF—

OAKLAND REAL ESTATE

SATURDAY.

Saturday - - March 24, 1877,

At 2 o'clock P. M., at Salesroom, No. 357 Broadway, between Seventh and Eighth streets,

OAKLAND,

We will sell the following line of Choice Property, to-wit:

THE WHIPPLE TRACT!

Having frontage on Adeline, Magnolia, Union and Fourteenth streets, in

28 Large Subdivisions,

35 to 88 feet front, by 100 to 133 3-12 feet in depth.

THESE FINE LOTS are in one of the best localities in the city for CHOICE RESIDENCE SITES. A number of them have been handsomely improved; and in the immediate vicinity are some of the most ELEGANT RESIDENCES of Oakland.

A Horse Railroad is about to be constructed through Fourteenth Street; Fine Grade; Perfect Drainage, Only four (4) Blocks from Adeline Street Station.

Those wishing to secure BEAUTIFUL HOMES, will do well to examine this fine property before purchasing elsewhere.

TERMS OF SALE—One-fourth Cash, Balance in One, Two and Three years, or, if desired by

MONTHLY INSTALLMENTS.

Interest on deferred payments, TEN PER CENT. PER ANNUM. TITLE PERFECT. Complete Abstract furnished. Also

2 Houses and Lots on Fifteenth St.,

NEAR CITY HALL,

FIRST—LOT forming the northeasterly corner of Fifteenth and Jefferson streets, having a frontage of 50 feet, by a depth of 103 9-12 feet; together with the well-built one-story and basement cottage thereon, containing seven rooms, Bath, Hot and Cold Water, Gas Fixtures, etc.; nice Garden, small Stable; streets Graded and Sewered; Lot above Grade, two blocks from City Hall.

SECOND—LOT on southerly line of Fifteenth street, distant 50 feet easterly from Jefferson street (nearly opposite the above), thence easterly 50 feet, by 103 9-12 feet in depth; together with the fine two-story residence thereon, having nine rooms, Bath, Gas, Cellar, and all modern conveniences; large Stable; nice Lot, above grade.

TERMS AT SALE—One-fourth Cash; Balance in One, Two, Three and Four Years, WITH INTEREST AT TEN PER CENT. PER ANNUM. TITLE PERFECT.

Fine Improved Corner on Market St

Lot forming the northeastern corner of Market and Thirteenth streets, having a frontage of 47 feet on Thirteenth street, by 101 8-12ths feet on Market street, and a width on the rear line of 66 feet; together with the spacious and well-constructed one-story cottage thereon, having seven large rooms; bath, laundry, etc. Streets sidewalked, sewered and macadamized.

—ALSO—

Lot Adjoining on Thirteenth St.,

45 by 100 Feet in Size,

With good Barn and Tank House thereon. Fine corner for Business or Residence purposes. Market street being one of the great thoroughfares of Oakland—only a fourth of a mile from the Station.

TERMS OF SALE—Same as preceding—TITLE PERFECT.

☞ For Maps, Catalogues, and full particulars, apply at either of our offices, 357 Broadway, Oakland, 219 Sansome street, San Francisco, or at H. M

Oakland Evening Tribune

MONDAY..... MARCH 19, 1877.

Served by Carriers.....15 Cents per Week

The circulation of the TRIBUNE is more than double that of any other paper published in Alameda County

Financial and Commercial.

SAN FRANCISCO, March 19, 1877.

Gold closed in New York to-day at 104⅝ Government Bonds, 111⅛ for 6s of 1867, and 110 for 5s of 1881; Pacific Mail, 22¾, Western Union Telegraph, 64¾; Sterling, $4 84½@4 88½.

Legal Tenders are quoted at 95¼ buying and 95 to 95⅛ selling.

Bankers are buying Half Dollars at 0 per cent discount and are selling them at 50@50½ cent. discount.

Trade Dollars are quoted in this market at 90⅛ buying and 97½ selling.

The Liverpool Wheat market is given to-day 1 ⅛ 6d to 10s 3d for average California and cold to 10s for club.

PRODUCE MARKET.

FLOUR—Extras are still jobbing at $6 50@7 ⅌ bbl.

WHEAT—We quote shipping at $2 05@2 10; choice milling, $2 12½@2 15 ⅌ ctl.

BARLEY—We quote feed at $1 40@1 45, strong, and brewing at $1 55, gold.

OATS—We quote the range at $1 85@2 25 ⅌ ctl.

POTATOES—The market is weak at 50@60c ⅌ ctl, for all grades.

ONIONS—Sales of good to choice at 85@87½c ⅌ ctl.

HAY—The range remains $12@18 ⅌ ton.

STRAW—Quoted at 65@75 ⅌ bale.

BUCKWHEAT—Quotable at $1 80 ⅌ ctl, selling.

CORN—In good demand at $1 12 1-2 ⅌ ctl.

RYE—Quotable at $1 00 ⅌ ctl.

GROUND BARLEY—Selling from the mills at $26 50 ⅌ ton.

OCEANICAL—At $1 20@1 25 ⅌ ctl.

BRAN—The mill price is $16 ⅌ ton.

MIDDLINGS—Selling from the mills at $27 50 ⅌ ton.

BUTTER AND CHEESE—Following are the jobbing rates:

BUTTER		CHEESE	
Fresh Roll, per lb	22½@25c	Eastern, per lb	16@—
Fresh, per lb	25@27c	Cals, per lb	10 @14c
Firkin, per lb	25@27c	Eastern, per lb	18 @20c
Pickled Roll	20c	Pickled Roll	20c

PROVISIONS—Following are jobbing rates:

Eastern Hams, lb	16 @—	Smoke' beef, lb	10 @11c
Cal. " "	11 @—	Lard, Pieces	13 @14c
Cal. Bacon	11 @15	Lard, cones	14 @16c

Eggs—Plenty and weak at 25@25c; Ducks, 25c per doz.

GENERAL MERCHANDISE.

GUNNIES—Standard Wheat Sacks are held at 30@32c apiece, Wool Bags 65@70c, for 3 3-4 lbs, Calcutta Gunnies—Local Potato Gunnies, Hemp, 6 oz, 9½c; 7½@7¾c for small size and 9½@10c for large size.

BREAD—We quote as follows: Assorted Crackers, 10@12½c; Boston, Butter, Cream, Graham, Sanitary, Sugar Oyster and Water Crackers, and Lunch, Milk, Wafer and Wine Biscuits, each 20c, Soda Crackers, 20@25c; Family Jumbo, Family Fancy Cakes, La Grande, Fancy Milk and Cloverland Biscuits, and Ginger and Lemon Snaps, each 20c; Fruit and Pearl Biscuits, each 16c; Real Cakes, 10c; Ginger Nuts, 12 1-2c; Excelsior and Medallion Biscuits, each 12½c; Sic Nic Biscuits, 12 1-2c; Congress Gems, 20c; Ship Bread, 3½c; Pilot Bread, 4 1-2c; for Soldiers' Pilot Bread, 6c ⅌ lb.

OILS—Further advances have been made in Castor—now quotable at $1 35 for Diamond No. 1 and $1 30 for No. 2; Baker's Eastern Castor, $1 in, California Linseed, 65c for raw and 70c for boiled, Rock oil Cocoanut, 50c, China Nut, 45c; Sperm Sperm, Winter-strained Lard, $1 15 in bbls and $1 20 in tins, California Whale, 45c; fine, Polar Whale, 60@65c; Sperm, $1 60@$1 65; Pound Olive, $1 50; Plantell Olive, $5 25@$6 50, Dried do, $6 50@$6 75; extra fine kinds, $9@$10 ⅌ doz. quarts.

MINING STOCK REPORT.

Specially Telegraphed to the "Daily Evening Tribune."

SAN FRANCISCO, March 19.

The following rates were made in the San Francisco Stock and Exchange Board this morning:

MORNING SESSION.

400 Ophir	24½@24¾	400 Union	7⅛@7⅜
190 Mex	16@16½	140 Julia	4 75@4 85
700 G & S	11½@11¾	100 Lady B	13c@10c
300 G & S	20¼@20½	100 Oakdale	9c@10c
900 Gould	14½@14¾	100 Rescue	35c
200 Savage	27½@27¾	50 Hale	1 60@1 40
200 Con Va	42@41½	50 Challenge	2
175 U & N	14½@15	420 Hill	3⅛@3
205 Ch Pt	8½	100 Dayton	40c
350 Jacket	11@10½	235 N Y	60c@70c
700 C Hon	4 60@4 50	150 Sheridan	9½
115 Kentuck	6½	200 Golden	1½
65 Alpha	10½	50 Alta	2 30
315 Belcher	9½@8½	100 Woodville	60c
850 N Nev	6½	25 Kossuth	40c
210 Hale	16½@16¾	280 Andes	11½
670 Halifax	15@14½	20 Ward	80c
100 Keshpe	56½	250 N Con Va	60@55c
400 Overm	57@56½	15 Prospect	20c
100 Justice	12@11½	900 Trojan	1 05@1
300 Succor	30c	60 I. Wash	3

BORN.

LEE—In this city, March 17th, to the wife of Geo. S. Leitsche, a son.

MARRIED.

LEVY—LEVY—In Oakland, March 18, at the residence of Aron Cerf, by the Rev. Dr. Z. Soonthall, Leon Levy of San Francisco, to Victorine Levy of Oakland.

DIED.

BURHANS—In Oakland, March 18th, Mary E., wife of Willet S. Burhans, aged 49 years 2 months. [Troy and Poughkeepsie, N. Y., and Stamford, Conn., please copy.]

☞ Funeral to-morrow at 2 P. M., from the First Congregational Church, corner Tenth and Washington streets, Oakland.

CLARK—In this city, March 17, Willie, son of G. H. and D. S. Clark, aged 2 months and 26 days.

DOYLE—In Oakland, March 17, Mrs. Anna Doyle, wife of Richard Doyle, a native of Ballinrobe, County Sligo, Ireland, aged 42 years.

Shipping Intelligence.

OAKLAND, March 19, 1877.

Arrived.

Schr. N. Drew, Drew, from Mendocino, with lumber for Parlee and Merritt.

LONG WHARF SHIPPING.

Arrived.

Schr. C. H. Merithew, Hansen, railroad ties for W. D. Co.

Sloop St. John, Scribner, railroad ties for W. D. Co.

Sailed.

Bark W. H. Besse, Frost, for San Francisco.

Loading.

Sloop, S. Vaughan, Foster, to load wheat.

Discharging.

Bark Gem of the Ocean, Gray, coal for C. P. R. R.

Schr. Pacific, Somers, railroad ties for W. D. Co.

Schr. B. F. Lee, Plummis, railroad ties for W. D. Co.

Schr. C. H. Merithew, Hansen, railroad ties for W. D. Co.

Sloop St. John, Scribner, railroad iron for W. D. Co.

JOHN MORGAN'S OFFENSE.

His Honor, Judge Jayne, on Unnecessary Arrests and Complaints by Officers.

John Morgan, a stalwart individual with a large portion of a well-developed head swathed with linen bandages, was arraigned in the Police Court this morning to answer a complaint charging him with having struck, beaten, and kicked one John Doe Taylor. Mr. Morgan admitted having struck the said John Doe Taylor, but explained that he had done so under very great provocation. His Honor called for Taylor, but was informed that he was in San Francisco. It was explained that Officer McKay made the complaint, at which His Honor expressed himself in very decided terms against the practice of officers making complaints in such cases. He said it was the business of the party interested to make the complaint. Officer McKay said he witnessed the affair and made the arrest and swore out the complaint because he considered it his duty to do so. Captain Rand manifested some indignation that the Judge should "jump an officer" in that way when the officer witnessed a crime and made an arrest. His Honor said the Court would take its own course in dealing with the matter, and declined to hear any testimony in the case until Taylor should make his appearance in Court. He said he did not approve of such arrests. The defendant pleaded not guilty, and the case was set for trial to-morrow.

AMATEUR TRAMPS.

Oakland and San Francisco Turners Take a Long Walk.

Yesterday about thirty members of the Oakland Turn-Vereins accompanied by an equal number of members of the San Francisco Turn-Vereins, left Oakland at 1:45 A. M., for a tramp on the San Pablo road, and returned to this city at 5 o'clock P. M., considerably refreshed and invigorated by a walk of thirty-five miles.

Undelivered Telegrams.

There are undelivered telegrams at the Western Union Office for Frank Campbell, Mrs. Martha Howell, and Charles T. Blake.

COUNTY LEGISLATION.

Proceedings of the Board of Supervisors To-day.

The Board of Supervisors of Alameda county met this morning at the Court House. Present—Messrs. Aliso, Overacker, Mason, Pumyea, Marlin, Chase, and President Burnham, in the chair.

The minutes of the last meeting were read and approved.

REPORTS OF COUNTY OFFICERS.

C. L. Coleman, Physician at the County Infirmary, made a report in regard to an invalid girl living in Oakland, stating that he had examined the case and was in favor of the Board's granting the allowance of $15 per month. The report was received and placed on file. President Burnham and Supervisors Marlin and Mason were of the opinion that persons interested in having the allowance granted should present a petition in due form and with the name of the person to whom the money was to be granted.

DISTRICT ATTORNEY'S REPORTS.

John R. Glascock, District Attorney, presented a written report giving it as his opinion that the bill of Dr. Gibbons of Alameda for services rendered should be paid. The report was received and placed on file and the bill of Dr. Gibbons was referred to the Auditing Committee.

The same officer also reported in the matter of refunding moneys collected from erroneous assessments. He was of the opinion that where it was proved by the proper person that moneys had been illegally collected, and assessments had been erroneously made, then the money should be paid back. The report was received and placed on file.

The Hospital Committee asked further time wherein to report upon matters heretofore referred to them. Granted.

The Building Committee asked and were granted further time wherein to report upon the advisability of letting a room in the Court House to the Commissioner of the Third District Court.

The Oakland Delegation, to whom was referred at a previous meeting the matter of the Railroad Company's obstructions on Shattuck avenue, made a verbal report through Chairman Burnham. The matter was then referred to the Judiciary Committee, who are to communicate with the Railway Company and inform them that their cars and track must cease to occupy the avenue at the expiration of their time, viz: one year.

PETITIONS AND COMMUNICATIONS.

The following petition was received from tax-payers in Oakland township:

To the Honorable, the Board of Supervisors, County of Alameda—GENTLEMEN—We the undersigned property-holders in Oakland township, County of Alameda, State of California, and residing therein, do hereby make application to you to continue the road known as Dwight Way, from its eastern terminus line east to the northwest corner of the grounds of the Institution for the Deaf, and Dumb and the Blind. The length of the said road from the present eastern terminus of Dwight Way to Institution grounds is (1,000) one thousand feet. The road passes on the north side of property of the following persons: Mrs. Mary D. Chamberlain, Mrs. Mary Isaac Brayton, Mrs. C. F. Hamilton; on the south side, John Hearney, C. T. Wilkinson, John Le Conte, G. B. Goodall, George Swett, all of whom give their full consent to the opening of said road. The width of road agreed upon by property-holders is (60) sixty feet, and located in Peralta road district. The necessity of the said road is to make accessible the property of the landholders lying on each side of the road. Signed: Mary G. Chamberlain, Charles F. Wilkinson and John Le Conte, and nine others. The petition received and placed on file.

ROAD OVERSEER.

A petition signed by numerous taxpayers in Patomares District, praying for the appointment of Mr. Caloin Cowing, to the position of Road Overseer of that District was presented. On motion the petition was received and placed on file, an upon a vote of the Board the prayer of said petition was granted.

WEST BERKELEY CONSTABLE.

A petition signed by citizens of West Berkeley was presented praying for the appointment of Christian Waltham to be a special policeman or Constable. Received and placed on file.

The resignation of the office of Justice of the Peace as appointed by the Board was received from Dr. Wm. Bolton, of West Oakland. Petitioner stated that he had since been elected by the popular vote of the people to the office. The petition was placed on file.

REQUISITIONS.

A. R. Hall, Assessor of Eden township, made a requisition on the Board for stationery, etc., for use in his official work, and the same, on motion of Mr. Marlin, was granted.

L. E. Osgood, Assessor of Washington township, made a requisition for stationery, etc., for use in his official duties, and the same was, on motion of Mr. Overacker, granted.

Thos. Smith, County Recorder, made requisition for books and stationery and ink, etc., for use in his office, and the same was granted.

UNFINISHED BUSINESS.

A number of bills presented before the Board were referred to the Auditing and Finance Committee to examine before being read.

NEW BUSINESS.

Mr. Marlin presented the following resolution:

WHEREAS, The San Lorenzo Road District is in great need of material with which to gravel roads therein, and, whereas, a charge of 40 cents per load for good gravel is made in San Leandro and 25 cents per load in Haywood; and, whereas, there is a quarry on the County Infirmary Farm from which good material may be procured for road purposes, therefore be it

Resolved, That the Road Overseer of San Lorenzo Road District be and he is hereby permitted to construct a road across the said Infirmary Farm to said quarry, for the purpose of obtaining material for roads, and that when the road shall be so constructed that the said Overseer, or the Overseer of any other District in the county shall have the privilege of obtaining the said material for roads free of charge.

On motion the above resolution was referred to the Road and Bridge Committee to report.

ANOTHER SEGREGATION.

A resolution was read directing the County Treasurer to make a segregation of the Road Funds of all the districts in the county, and on motion the resolution was adopted. The Treasurer was directed to report at the next meeting of the Board.

For the purpose of allowing time for the Committee to examine bills and accounts, the Board here took a recess until 10 o'clock.

OFFICIAL LENIENCY.

Judge Jayne's Magnanimity Towards John Dean and James Smith.

Two old gentlemen, named respectively John Dean and James Smith, were this morning arraigned before Judge Jayne to answer the charge of drunkenness. Dean pleaded guilty to having "a drop taken," but said that it happened through celebrating the 17th, in honor of the Patron Saint of Ireland. He was fined $2.

Smith acknowledged that he had drank a little to much, and pleaded in mitigation that the indiscretion occurred on St. Patrick's Day. He said:

"I hope your honor 'll forgive me this time, and I'll promise to keep out of your way for a while—until next St. Patrick's Day, anyhow, I guess."

"Are you two men brothers?" asked the Judge.

"Well, no, your honor," replied Smith and Dean in concert, and smiling at the conceit.

Ascertaining that Smith had never been "up" before, His Honor yielded to a magnanimous impulse and remitted the fine he had imposed upon Dean, and told both the old gentlemen to depart in peace, with the admonition to sin no more.

OAKLAND BREVITIES.

The flag of Erin was hoisted in this city on Saturday.

Long Wharf is being repaired by the railway company.

The German Free Thinkers held a picnic at Scheutzen Park yesterday.

In the Police Court this morning several persons charged with drunkenness, forfeited their bail.

The song service at Dietz Hall last evening, given by the McGibeny Family, was listened to by a well-filled house.

Prof. J. P. Morgan's Glee Club went on a picnic excursion to Laundry Farm, near Mills' Seminary, on Saturday.

Daniel Hackett and A. Duffy were each fined $6 in the Police Court this morning, on conviction of having been drunk.

The rope and light cordage works corner of Kirkham and Fifth streets, owned by Herman Cordes began operations to-day.

Mrs. White spoke at the Seventh Day Adventist's new church, corner of Thirteenth and Clay streets, last evening at 7:30 o'clock.

Unfortunate John Beazer was this morning mulcted in the sum of $10 in the Police Court, for being caught sleeping in a barn.

The celebrated flyers "Sam Purdy" and "James Lick" will rusticate at the Three-Mile House, on the San Leandro Road, this summer.

The contract for printing 500 copies of Chief Engineer De la Montanya's annual report has been awarded to the Diamond Printing Company.

A youth, whose name was not ascertained accidentally discharged a pistol in Donahue's restaurant Saturday evening. No damage done.

A beautiful and swift-sailing yacht was observed in the creek yesterday. She came from San Francisco and had a party of pleasure-seekers on board.

In the Police Court this morning J. S. Carleton was convicted of drunkenness, and was fined $3, with the alternative of four days' imprisonment.

The grain ship "Three Brothers" sailed for Europe on Saturday. She took the most valuable cargo ever sent out of the Golden Gate on one ship.

The revival meetings at the First Methodist Church will be less frequent for some time to come. Rev. Wm. Taylor, the Evangelist, will spend one week in Oakland and hold services.

Bridget Nugent will please call at the Money Order Department of the Oakland P. O. Additional particulars are wanted concerning some money sent by you about three months ago.

Friday evening a lecture will be delivered by Rev. L. Hamilton, at the First Congregational Church, for the benefit of Mrs. Taylor. Subject—"The Stock Board and its Relation to Society."

John Dean was arraigned this morning in the Police Court, on a charge of beating a woman. He pleaded not guilty, and was held to appear to-morrow morning, with bail fixed at $100.

The Rebekahs will hold a social at Odd Fellows' Hall Wednesday night. They are noted for the pleasant entertainments they give visitors. All Odd Fellows are cordially invited to attend.

The election bet made by two citizens, wherein one was to wheel the other up and down Broadway Saturday afternoon was not paid. The winning man did not put in his appearance.

Col. Joseph Trench, a pioneer, was on the streets yesterday. He brought the ship "Alfred" from New York in 1850, with the frames of three buildings, which were to constitute the capitol at Benicia.

A little girl, nine years of age, belonging to San Francisco, took the Oakland boat by mistake, yesterday morning, and had not returned last evening. Information is asked as to her whereabouts.

Young Marston Campbell, a son of Superintendent Campbell, had the bones of his left fore-arm fractured yesterday by falling from a tree. Dr. Trembly attended the patient, who is getting along finely.

Counterfeit dimes are in general circulation. They are near enough like the genuine coins to deceive upon cursory examination. They are easily broken, however, the composition of which the counterfeit is made being of a brittle character.

Wong Kee, of San Francisco, was arraigned in the Police Court this morning, for offering samples of shirts to merchants on Broadway, and soliciting orders. He pleaded not guilty, and the trial of the case was set for to-morrow morning.

While a truckman was delivering a bundle or box on Seventh street, between Washington and Clay, this forenoon, the horses took a notion to start off at a lively pace. They took a post from the sidewalk but were stopped at the corner of Sixth and Washington streets before any more damage was accomplished.

An order has been issued from the headquarters of the G. A. R., Department of California, regretting the fact that Sumner Post, No. 3, of Sacramento, gave an Inaugural ball in honor of President Hayes, thereby laying itself open to the charge of political or party bias. It is not designed to press the matter further, but post commanders are assured that they will be held officially and strictly responsible for any such infraction in future of the laws of the organization.

About 15,000 acres of land, of the 150,000-acre grant made by the General Government to California for State University purposes by Act of July 2, 1862, have been found to be unsalable and undesirable, and Governor Irwin has prepared formal notifications to the General Government that the State relinquishes its title thereto. The land referred to is located in the counties of Fresno, San Joaquin, Merced, Sutter, Yuba, Tehama, Colusa, San Luis Obispo, Solano, Santa Cruz, Monterey, Santa Clara, Alameda, Sonoma, Los Angeles, Kern, Shasta and Mono. The State in lieu to these lands will probably receive others.

EDUCATIONAL NOTES.

Altamont school was opened to-day, with Mr. A. W. McArthur as teacher.

A very high percentage was attained by the scholars of the Hayward Public Schools last month.

The Public Schools of Alameda are having a vacation till the 26th instant, it being the regular holiday term.

Owing to the prevalence of diphtheria the public schools at Niles and Washington Corners are both closed.

The Lockwood District Public School was opened to-day, Mr. Alonzo Crawford, of East Oakland, as teacher.

Mrs. L. Hinckley, a sister of Superintendent O. H. La Grange, opened Mowry's Landing Public School, in Washington township, last week.

THIRD DISTRICT COURT.

Trial Calendar for the Present Week.

Below will be found the list of cases on the Trial Calendar of the Third District Court for this week. Lawyers and litigants will find the published of convenience:

MONDAY, MARCH 19TH.

Ayers vs. Oakland Railroad Company.
Rice vs. P. S. Wilcox.
Hinkle vs. P. S. Wilcox.
Sullivan minors vs. P. S. Wilcox.
Oakland Bank of Savings vs. P. S. Wilcox.

TUESDAY, MARCH 20TH.

Pink vs. Catanich.
Pale vs. Central Pacific Railroad Company.
Anderson vs. Anderson.
Carr vs. Crane, et al.
Smith vs. Soracco, et al.
Catanich vs. Livermore Water Company.

WEDNESDAY, MARCH 21ST.

Rowland vs. Rankin.
Cowley vs. Standard Soap Company.
Newson vs. Standard Soap Company.
Chase vs. Evoy.
Parker vs. Burrall.
Halligan vs Halligan.

THURSDAY, MARCH 22D.

Crane vs. Gladding.
LoRoy vs. Estudillo et. al.
Becker vs. West.
Schenck vs. Bird et. al.
Stevens vs. Badger.
Reeves vs. Lefevre.

FRIDAY, MARCH 23D.

Miller vs. Stable.
Home Security S. and L. Society vs. George.
Tewksbury, administrator, vs. Derosier et. al.
Heywood vs. Berkeley L. and T. I. Association.
Taylor vs. Miller.
Gip. Soon vs. Ah Kee.
Hahn vs. Simon.

REV. WILLIAM TAYLOR.

The Old-Time California Street-Preacher in an Alameda Pulpit.

After an absence of twenty years in foreign countries, the familiarly-known evangelist, Rev. William Taylor, preached yesterday from a California pulpit, in a Methodist Church at Alameda, corner of Park street and Central avenue. The congregation filled the church, and was largely composed of the reverend gentleman's pioneer friends from San Francisco, Oakland and Alameda. The pulpit was flanked by large majolica vases of fresh-cut flowers, whose choice fragrance filled all the house. After the reading of the 136th Psalm, which indicates the true spirit of prayer, and the congregational singing of "Hold the Fort" and "Rock of Ages," the text was announced as embracing the Lord's Prayer, the excellencies of which were amplified, and the whole practically illustrated as a model for honest petitioning for divine recognition, assistance and guidance. During the past twenty years that Mr. Taylor has been absent from this Coast, prior to which time he was well known as the San Francisco street-preacher, he has been a successful evangelist in South Africa, India and England; and although his long, flowing beard is now the color of a gray squirrel, the tracings of time have otherwise touched him almost imperceptibly.

LEGAL NOTES.

Hon. Chas. Tuttle was in attendance upon the Third District Court this morning.

S. A. Penwell has brought suit against S. Caro in Justice Graham's Court to recover the sum of $20, deposited for a suit of clothes, unlawfully detained.

A suit has been instituted in replevin in Justice Graham's Court by P. C. Brown against John Doe Hall to recover possession of a No. 2 secretaire or its value, $125.

Judge Botts made the closing arguments in the suit of Ayers against the Railroad Company this morning and the case was given into the hands of the jury. No verdict has been rendered up to the hour of our going to press.

The suit of H. M. Ames vs. Wm. M. Gifford and H. M. Ames co-partners (3920) is on trial in the Third District Court to-day. The parties were partners in a butchering business in this city in the year 1875-6. The amount claimed by plaintiff from the firm is $7,246 96 and costs. Montgomery & Martin are counsel for the plaintiff.

Suit has been commenced in the Third District Court by A. F. White against Mrs. E. C. Bivins and B. F. Bivins to recover $2,485 and interest at the rate of ten per cent. from February 25, 1875; $62 40 and interest from December 30, 1876; $150 attorney's fees, and costs of suit. The complaint prays that lot 13 and west 40 feet of lot 12 of the White Tract in Oakland may be levied upon and sold by the Sheriff and the proceeds applied toward the payment of plaintiff's demands. H. A. Leake is attorney for plaintiff.

OVERLAND ARRIVALS TO-NIGHT.

CARLIN, Nev., March 18th.—Following is a list of passengers passing Carlin, to arrive in Oakland, Monday evening, March 19th: N G Gallagher, Salt Lake; S Lenkton, Tuscarora; A H Payson, San Francisco; G Chapin, New York; H C Wells, Hartford, Connecticut; J N Evans, Newark, N J; G W Young, Mrs Rice, U S; J Brown, Utah; C M Rout, Hartford; Mrs L Leadbetter, Maine; Miss Carrie Clark, Virginia City; N H Owongs, wife and family, Indiana; W D McIntyre, Vermont; Mrs G Merk and child, Louisville, Kentucky; G Wihl, San Francisco; G P Phinney, Boston; W O Mills, Jr, New York; J S George, Sacramento; R Gilbert, Kentucky; H P Reed, Indiana; W H Parker, Maine; A C Matteny, California; J Kraun, Miss L Kraun, W Kraun, Marysville; J Moss, Boston; S Cohn, New York; — Wakefield, Maine; J H Kraun and wife, Marysville; Rev A C McDougall, California; J C Cambell, Indiana.

A SILENT WITNESS.

How James Cannon was Convicted of Petit Larceny by a Torn Piece of an Auction Bill.

James Cannon was convicted in the Police Court this morning of stealing $5 in silver coin from the room of Thomas Cunningham at Stuart's Hotel. No one saw Cannon enter the room or steal the money. But he had been seen prowling about the hotel, and when arrested one-half of an auction bill of Lyon & Kinsey was found in one of his pockets. Cunningham had torn such a bill in two and wrapped the coin with one of the pieces and left the other half in his room. The piece found on Cannon was found to match exactly with the half retained by Cunningham. Hence the conviction.

Suit for Damages.

Last week the particulars of the battery case of Wm. Sear upon the person of Benjamin H. Carter was given in full in the TRIBUNE as ventilated in the Police Court. Sear, who is physically a healthy man, is book-keeper at Taylor & Little's lumber yard, at the foot of Washington street. Carter was formerly a tenant of his and not being able to pay his rent, Sear gave him three days notice to vacate premises. Carter did vacate, but did not pay back rents. The two men met soon after on Third street and Sear rolled Carter in the mud and otherwise maltreated him. He was fined $100 by the Police Judge for this little amusement, and now suit has been commenced against Sear by Carter in Justice Graham's Court to recover $299 damages to person by reason of the battery.

This Evening's Dispatches

[Associated Press Dispatches to the "Tribune."]

Reported Alliance Between Hayes and Ex-Confederate Congressmen.

The Triumph of Hayes' Policy.

GEN. GRANT'S FUTURE MOVEMENTS.

An Extra Session of Congress Inevitable.

An Eastern Opinion of the Chico Assassins.

Death of Ex-Governor Washburne

"The South Secedes" — Reported Alliance Between Hayes' Party and Ex-Confederate Congressmen and Others.

CHICAGO, March 19th.—A Times' Washington special declares under the heading "The South Secedes" that the Hayes party has secured enough Southern Ex-Confederate votes to make themselves certain of the organization of the next House. It then explains that this effect is produced by the influence of the Railroad Ring, which has been working powerfully here, which intends to run the Government in its own interest for the next four years; that the Administration has made such promises to the South of local self government to be guaranteed, of subsidies, fat offices, railroads to be built; etc., that the Southern members now believe that will be greatly to their interest to work with the Administration. Postmaster-General Key is in constant receipt of letters from the South, urging the policy of breaking away from old party lines and joining in with the new order of things. Senator Smith of Tennessee yesterday wrote him to that effect. Southern women, particularly, are frequent in writing such advice. Northern Democratic leaders are becoming alarmed at the prospect and are contemplating nominating a Southern man for Speaker of the House, and Goode of Virginia is mentioned in that connection; also Hooker of Mississippi. Foster of Ohio declares that there is no possible doubt that the Administration will be able to organize the next House.

Triumph of Hayes' Policy.

NEW YORK, March 19th.—A Tribune Washington special says: The confirmation of Fred Douglass is looked upon by the best men of both parties in Washington as a triumph not only of the new policy of the Administration, but also of moderate Southern men, to whom the country owes so much for their patriotic course during the past winter. Besides greatly strengthening the President's new Southern policy, it gives assurance that he will have adequate support in the Senate, no matter what discussion may take place in the Republican party.

The New York "Times" on the Chico Murderers

The Times says: There is no special significance to be attached to the so-called massacre of Chinese in California, so far as it shows that a lawless element exists in the white population in the interior of the State. The crime is supposed to be committed is a warning to the people of that region who employ Chinese labor. In this particular case a number of Chinese were working for much less price than white laborers would accept, but the white laborers had been offered larger prices than that paid to Chinamen. Men of the latter sort, not willing to work themselves, are commonly the most noisy of those who decry low wages and pauper labor, and these murderous rioters have heard so much about the right of the laboring man to dictate terms to his employer, that they undoubtedly felt justified in killing a few men by way of inforcing that right. The California papers seem to be very anxious to have the Chinese question settled peaceably. The Chico assassins thought to hasten matters. Public opinion in California is not educated up to the point of Chinese extermination, but it is evident that the brutal class, whose doings are now denounced in public meetings, are only following out the legitimate teachings of some of the better educated demagogues who have discussed the question from the stump.

The South Carolina Trouble—Wade Hampton's Guarantee.

NEW YORK, March 19th.—Governor Hampton of South Carolina has given guarantee to the President that if the troops are withdrawn no violence will occur or be allowed, but that he will proceed against Chamberlain by legal means only, and under a statute enacted by the Republicans in 1868 to enable them to put out some Democratic incumbents. This statute provides for the summary eviction of any person intruding himself into a public office by a warrant issued by a Circuit Judge. The party evicted under such warrant is authorized by the statute to assert his claim or pretensions in the Courts, if he wishes, but he must give way first and at once on issue and on presentation of a warrant to the officer elected.

Extra Session Inevitable.

NEW YORK, March 19th—A Times Washington special says: It is now definitely settled that an extra session will convene the last of May or the 1st of June. There is great anxiety to see the roll of members prepared by Clerk Adams. He declines to make it public, but asserts that after conceding the Republicans all they claim, the Democrats will have three or four majority. The organization of the next House is likely to be exciting. There is much speculation as to whether enough Democrats will join the Administration to elect a Speaker, or whether Southern Republicans, who are greatly offended by Hayes' Southern policy, will secede from the party.

General Grant's Future Movements.

NEW YORK, March 19th.—The Tribune's Washington special says: General and Mrs. Grant will leave Washington the present week for a visit to the West, accompanied by their youngest son now in college. They will sail for Europe in May. They expect to be absent from the country at least two years, and General Grant desires to travel as any other private citizen of the United States without public demonstrations by the Government authorities he will visit.

Diplomatic Changes.

NEW YORK, March 19th.—The World's Washington special thinks Sickles will be reappointed Minister to Spain. No other changes are probable. The President's son, Webb C. Hayes, is likely to go to go to Paris as Secretary of Legation.

Long Branch Bidding for Hayes.

NEW YORK, March 19th.—The Sun says: Grant's Long Branch cottage is being put in order, and is to be refurnished. It is said its use has been tendered to Hayes. A hotel keeper, too, has decided to offer Hayes a cottage.

Bloody End of a Political Discussion Yesterday.

ANTHILL, N. H., March 19th.—Two young men named Campbell and Bailey finished a political discussion yesterday by the former striking Bailey and Bailey shooting Campbell dead.

Bank Suspension.

NEW YORK, March 19th.—A Langingburg, N. Y., dispatch says: A notice on the door of the Bank of Lansilburgh this morning announces the suspension of that institution, caused by the depreciation of assets. Application has been made for the appointment of a Receiver. The loss if any to the depositors is trifling.

A Swindling Bank Officer Gets His Deserts.

PHILADELPHIA, March 19th.—Samuel Carr Ball, late Cashier of the Hathsboro National Bank, has been convicted of embezzlement and sentenced to ten years' imprisonment.

Fred. Douglass Gets His Commission.

WASHINGTON, March 19th.—The United States Marshall, Fred. Douglass, received his commission to-day. He was the object of great attention from the crowd visiting the State Department.

Settled.

BOSTON, March 19th.—The suit of the Government against Jordan Marsh & Co., to recover for alleged under valuation of goods, has been settled by the payment of $30,000 costs.

Death of Ex-Governor Washburne of Massachusetts.

BOSTON, March 19th.—Ex-Governor Emery Washburne died Sunday at his residence, No. 28 Quincy street, in Cambridge, of pneumonia, after an illness of about four weeks. He was born February 14, 1800.

FOREIGN NEWS.

[Cablegrams to the Tribune.]

INDIA.

Better Accounts from the Famine Stricken Districts.

LONDON, March 19th.—A dispatch from Calcutta says: The disaffected natives have submitted, and given hostages for good behavior. The Kohat Pass is consequently quiet.

The number of the natives employed on the relief works in Madras have decreased 1,805 the past week, and in Bombay the decrease was 37,000, principally due to laborers being absent on account of native holidays. The Bombay authorities report the physical condition of the laborers good, and no sign of starvation.

AUSTRIA:

VIENNA, March 19th.—A dispatch says a deputation from Bosnia, to implore the aid of the Czar, passed through Kisheneil.

THE RECENT FIRES.

Burning of a One-story House This Morning—The Fire on Broadway Saturday Night.

An alarm of fire was sounded at half past one o'clock this morning, and the entire Fire Department turned out promptly, and were quickly at the scene of the burning—a one-story building at the corner of Twenty-second and Market streets, owned by Edward Murphy, and occupied by Matthew O'Brien as a store and dwelling-house. There being no hydrant within six blocks of the building all the firemen could do was to use a force-pump which they carry on the hook and ladder truck, by means of which they saved an adjoining barn. The building destroyed was valued at $1,000, and was partially insured. En route to the fire, the truck ran into a wagon which had been left in the dark on Seventh street, near Market, opposite some new buildings. The vehicle was somewhat damaged by the collision.

On Saturday evening, the old two-story house on the northwest corner of Broadway and Third streets, owned by Mrs. Bowers, and rented by a Mr. Murphy and used as a cheap boarding-house, was burned down. The first alarm was sounded by the American District Telegraph Company. It was first discovered by W. Bordman, who was passing the place, and it is due to his timely exertions that some of the lodgers were not burned. There was a very large concourse of spectators. The Fire Department was promptly on hand and worked with a will, saving Allard's carriage factory on Third street, within 15 feet of the burning building, and the newly-built Oakland Flouring Mills adjoining. The building was one of the oldest in the city, and in early days was a first-class hotel, known as the Oakland House. The fire was accidental.

Successful Candidates.

As a result of the recent examination of candidates for teachers' certificates, the following named persons are entitled thereto: Mabel Brett, Mary B. Vose, Gertrude Campbell, Maggie Conners, Mrs. N. B. Kerr, Ninole Strong, E. Grifin, Bertha F. Vollmar, Emma Gracier, Mrs. J. N. Brower, Rhoda L. Tucker, Josephine Ruiz, Fannie Cullen, Nellie A. Dugan, Clara Thomas, Sarah B. Jenkins, L. K. Taney, Percilla L. De Forest, Abbie L. Hyde, Blanche L. Lalande, Harriet A. Buel, Adelaide J. Gracier, Minnie J. Wood, Bertha Kraus, Mrs. Hattie Gould, Lizzie Morris, Clara A. Blinn, M. M. McLean, Fred. W. Stowell, Annie R. Wood, W. F. Lynch, Irene E. Anderson. First grade certificates have been awarded to numbers 224, 227 and 152; second grade certificates to numbers 192, 162, 158, 193, 163, 159, 154, 160, 218, 187, 185, 225, 197, 188 and 200; third grade certificates to numbers 173, 229, 217, 198, 206, 171, 149, 161, 155, 231, 222, 223, 214 and 201. Certificates will be forwarded to successful applicants sometime this week.

Canadian Association.

The organization of a Canadian Association will be perfected at a meeting to be held in the Mechanics' Institute building, Post street, San Francisco, to-morrow evening (20th instant), at 7½ o'clock, when officers will be elected. A large attendance is expected from Oakland.

TELEGRAPHIC BREVITIES.

Senator Morton, McMillan and Saulsbury are the Committee appointed to inquire into the charges against Grover, of Oregon.

Four clerks of the United States Treasury left Europe yesterday, carrying with them $10,000,000 for four-and-a-half per cent. United States bonds for the Syndicate.

The will of Joseph L. Lewis, of Hoboken, leaving $1,000,000 to the Federal Government to help pay the national debt, is to be contested by a person who claims that his wife is a niece of Lewis.

Morton, Saturday, formally declined the Chairmanship of the Foreign Relations Committee, and the position will be filled by Hamlin, who has accepted. Ferry has been made Chairman of the Postal Committee.

The Republican State Central Committee of Louisiana, met on Saturday, and Pinchback was expelled from the organization by a vote of twenty-two to four. A. Dumont, who, during the campaign, was Chairman of the Campaign Committee, was then elected President of the State Central Committee.

The "Rusland," of the Red Star line, from Antwerp March 5th, for New York, went ashore near the West End Hotel Sunday night. All the passengers, crew and passengers' baggage were landed this morning by the life-saving station crews. There were five cabin and 120 steerage passengers. The steamer is filling with water, and the indications are that she will be a total loss.

JUST RECEIVED A N

Oakland Evening Tribune

MONDAY, ...MARCH 19, 1877.

FACTS FOR ADVERTISERS.

The EVENING TRIBUNE has a daily circulation more than double that of any other paper published in Alameda County.

Transient advertisements must be paid advance.

Special Notices, 12½ cents per line each insertion.

Double Column Advertisements, 25 cts extra per inch.

Copy for advertisements should be furnished by 4 o'clock P. M. to insure insertion in the issue of the same day.

The publishers reserve the right to omit any advertisement on any special occasion.

IF

[WRITTEN FOR THE TRIBUNE.]

If anything I write,
Shall fall to find response in one soul,
Or touch one chord whose harmonies shall roll,
To transcendent delight,
Better an idle pen,
And life whose impulse runs to waste, than this,
For he whose silence ever sound arises
Amid his fellow men,
Who sings and none will hear,
Scant fear no envy and can give no pain;
Better a broken lute than such a strain,
'To fall upon the ear'
Who are but simple songs;
The lessons that the fleeting moments teach—
If 'tis not one more books' If 'stones can sermons preach,'
If nature's bosom throngs
With treasures of the mind,
Surely across the surface of my thought
Some sweet hope flingers; or, some fancy caught
Astray, shall leave behind
An echo that will hold
The tender tones of sympathy and love,
Soothing the tremor of some wounded dove
Found straying from the fold.

OAKLAND, March 17, 1877. (W. E. Pabor.

Registered Letters Unclaimed at the Oakland Postoffice.

Mrs. Dolores Dwphsh, 113 First Street; Mrs. Annie Scanlon, Mrs. Annie Walsh, Mrs. Annie Welch, or M. Welch; Margaret Flaherty, James Gormley, James C. Hogan. If not called for within four weeks these letters will be sent to the Dead Letter Office at Washington, D. C.

Small-Pox

A three year old child of Mrs. Fanning, residing at the corner of Henry and Fifth streets, has been reported to the Health Officer as suffering from confluent small-pox. This makes twenty cases reported since January 18th. Of this number two have died and five remain under treatment.

LETTER LIST.

Following are the letters remaining in the Oakland Postoffice, Oakland, Alameda county, California, March 17th, 1877. Please say "advertised," and give date.

Ackee Mrs L	Abbott Mrs H
Aiken Mrs Robert	Allow Mrs Elizabeth
Allen Mrs Rap	Allen Mrs Geo S
Anderson Miss Millie	Andrews T B
Anderson Chas H	
Banks Mrs O W	Barker Henry P
Barr Miss Fannie	Eaton Miss Agnes
Beebe H	Conton Miss Nellie
Berry Mrs Nancy	Berry Mrs Amelia
Burts M A	Blake James
Blandling E J M	Bowers Mrs May
Boynton Miss Marie	Brown George M
Bryant E S	Barkley Miss Ida
Bixby Mrs H	Bailey Mrs Isabella
Barnes Mrs Mary	
Call James	Carr Miss Louisa
Carroll Mrs Kate	Castro Mrs C
Clemmons H	Chalfant Mrs John
Chubbinson J	Cubbins Mrs E
Gay Miss Frederic	Clark Mrs H
Conrad John	Colquhoun Mrs H
Cooney Mrs John	Collins S
Cornell Ellen	Copp Carrie
Grammer John R	Crooker Fred
Cushing U H	
Daly Richard 3	Davis W
Davis Etta 2	Devendatte Gusse
Dingdahl Louis	Dordel John
Dentre	Dunbar J
Duncan S M	Gayes J
Dunn J R	
Edwards Charley	Edwards Mrs Ellen
Evans Jane B	Eadie Mrs
Farren Miss Maggie	Farren Robert
Feenbach & Co	Fairgrave Katie
Ellen Jones	Ellis A T
Folsch Nelson	Findley James M
Flood Hannah	Ellen Mrs
Fletcher John T	Foster Wm
Fore Mrs I A	Fry W E
Frontier Miss L	Fuller Clifford A
Gallagher Wm	Gardner Wm
Garrison R B	Gardanowsky Dr
Gavin John for Thomas O Hovin 3	Gilmore F L
Gilman Samuel	Gilmore John
Graven John G	Glenville Mrs
Gleason Mike	Gordon Mrs Lucie N
Graves Mat Kinor	Gordon Lilion H
Halloran J	Green M
Hall Mrs	Davis Miss Jessie
Hermott Aymon	Harvey C I
Hutton T J	Harrison S N
Hayden James care H Stuart 2	Havens Frank C
Heald Allen	Hayes Patrick
Hoeman James	Hampolt Louis
Higgins John W	Hahn
Hilton W S	Herbert Julien
Hill Mark	Hall James
Harmon Geo	Hockley S N
Hodge M	Hobart Miss Anna
Hounding J H for Christianson	Howard Dr for Mrs A M Williams
Holmes O A	Healey P J for Annie Smith
Hopkins Nellie	Hohler Mrs
Horan Mrs F M	Haswell D J
Hoyt Walter	Hector Fannie
Hughes J G	Hugh John
Hutchinson Nellie	Hind Emma G
Irwin Mrs H	Janey I D
Jagoe C	James Alfred M
Jacinto Miss Estelle	Jacobs John
Jackson Emma	Janson James P
Jennings Geo F	Jones John B 2
Jones Mrs H B	Jolin Catherine Signor
Jurgens John	
Kane M C	Kellogg Mary D
Kellogg for Mack 2	Kent Mrs Abbie
Dowell	Kilsbry Mrs
Kempfel F	Kingdon Nellie
Kimball H	King Mrs Henry
Cook Miss	Kniwles Matty
Knapp H H	
Lancaster Theo	Lane Lawrence
Langley Lizzie	Lanesh J H
Love Miss Mary	Lobligh Thomas
Lesligh Miss	Ledger Mrs G
Leeper Mrs	Lefevre F L
Lee H J	Lee W H
Leo Thomas	Lewthwaite A
Lorey A D	Lewis Mrs John
Lewis Miss M	Lewis Mrs Abbie
Lipke E	Lindscomb J H
Hoodhand G A	Loran Miss Mary
Leyford Dr L D	
Machiche Louisa	Madden Mike
Mahl Mrs S	Malomerry M
Martin Miss Matilda	Marcy Wm G
Morris Mrs Ellen	Marriott Mrs V
Marshall C E	Mason John K
McLaughland Jno	Meaney John
McCarty John	McConnell A
McCutcher A G	McCabe Edward
McCarty Chas G	McCarthy James
McCarthy L H	McLeo for W H Butt
McKown P H	McKoon P H
McGaslin M E	McLean J R
McLaughlin W	McNeill Wm
McNeil James	Metzger George
Mabel Monsieur	Miranda Mrs J
Milliken Mrs Sarah	Miller Henry G
Miller George	Miller Mrs E
Miller Miss Jennie	Moody Mrs Edwin
Montgomery Mrs	Mahoman Henry
Moore Richard	Morton Mrs G F
Morgan Mrs W F	Morrison Hector
Mullen Patrick	Mineanelga J G
Murray S D	Mullan Ellen B
Murphy J M	
Maxwell Miss T	Nelson C J
Nolan Mrs A	Nichols S
Noonan W J	
O'Harn Anna	Ostelo Wm
O'Sullivan James	Osborne Fred
Osgood Mrs G G	
Paddock Herb	Page James H
Parento Rosa	Parey Mrs
Parker Martin	Parsons Mrs
Paine E	Perrs Mrs S
Perry Mrs John	Perry M
Peterson Geo	Peterson Lewis—for Ellen McCane
Pebbles Miss May	Plummer James W
Pierce H H	Potter Mrs Jennie
Pickham Master Frank	Price Allen
Potter Geo W	Reynolds Mrs A
Ranger Sig Andreas	Reynolds H D
Rimmon Mrs B	Ren De J
Robinet Mrs	Reed C E
Ren John	Reed Mrs Sarah
Reed Edgar S	Richards John
Reed Elmo M	Rising Alfred
Richards Harry M	Riley Mrs Ella
Bailey Miss Rosie	Ross Miss
Rolland Chas M	Rula Don Benardo
Rieck M	Ruiper Andrew
Rather Miss Jessie	
Rhodes Henry M	
Simms C P	Sawyer Kit
Saxon Judit M	Sawyer Mrs L
Schantani M	Schuler Pauline
Scoleido H	Scott Mrs—for Miss Irwin
Scott Alfred M	Sorger Jose Castano
Seymours Mrs S	Shubert Dr B
Shannon Miss Emma	Simon John
Simpson Frank	Smith G J
Spaun G P	Sorell Hosie
Smith H H	Steele Miss Lizzie
Stanley Mrs A W 3	Sears Lewis
Steele Miss Minnie	Street Mrs Eliza
Smith H F	Stanford Mrs Jane
Sweeney Miss Hattie	Sweeney Nellie
Swift G J	Sullivan John
Sullivan Mrs W P	Salko Miss Emma
Surly Wm	Taylor H Taylor
Taylor Harry G	Tevill M L
Tetley Mrs J S	Thoxton Jno M
Thatten Mrs Bertha	Thornbar Mrs Edward
Thomas Miss Clara	Tillman Frank
Thorden Frank	Trotter Wm
Townsend T	Tuttle Fred C
Thompson Mrs	
Vaghorett Angelia	Vollonotz Mary
Van Denmark Julia	Von Bismarck C
Von Jan M	Wickford T
White N M	Wallace Thomas
Walsh Mrs H M	Wells Frank M
Welsh Mrs Mary	Weldon G J
Weekes G J	Williams J N
Whatmore Geo H	Williams Miss M
Wolton Mrs K	Wilson Mary R
Wilson Mrs M E	Wyman C T
Wood S	Vives Miss G
Young Chas	

REAL ESTATE.

HAVING DISPOSED

Of my entire business of Real Estate Agency, conveyancing, searching of Records, etc., together with everything appertaining thereto to Mr. Will H. Burrall, a resident of Oakland, who also succeeds me as Notary Public I would hereby respectfully ask those who have patronized me in said business, to extend the same liberal patronage to my said successor, Mr. Burrall, being assured of his attending to everything entrusted to his care, in the best and most satisfactory manner, as his long experience, strict attention to business matters, and reliability will fully guarantee. His office being my old and well known place of business, northwest corner of Broadway and Fifth streets, Oakland. G. E. SMITH

Burrall's BONANZA

REAL ESTATE OFFICE.

Conveyancing, Notary Public. Commissioner of Deeds, etc.

Having purchased the business heretofore conducted by G. Estabrook Smith, I would respectfully assure all his former patrons, as well as my own friends and the public generally, that any business in my line that may be intrusted to my care, will have prompt and careful attention.

Residing formerly a period of 15 years on the famous Comstock Lode, State of Nevada, (doing the leading business in my line in Virginia City), and then as now having an almost universal acquaintance with the "Bonanza" People and all through said State of Nevada (from whence, as is well known, have hitherto, and will hereafter come many of the principal buyers of property in Oakland and vicinity), and being very generally acquainted in Oakland, San Francisco, and other portions of California, residing for the last three years in Oakland and vicinity of the Bay, I believe I can make it the interest of those having property to sell or lease to place the same in my hands, and also for those desiring to buy or rent to give me their orders.

Business places bought and sold; Houses, Stores, Offices, Rooms etc., rented and rents collected, and other collections made; property of absentees or non-residents cared for; loans negotiated, etc.

An experience of nearly ten years will enable me, I trust, to satisfactorily attend to the duties of **Notary Public and Commissioner of Deeds**, and drawing or copying any papers, **Deeds, Leases, Mortgages, Powers of Attorney, Homesteads**, and anything in the line of **Conveyancing Searching of Records** also attended to. My motto being "PROMPTNESS, ACCURACY AND RELIABILITY," your orders are respectfully solicited, not desiring, however, to conflict with anyone's business in the line.

OFFICE—COR. BROADWAY AND FIFTH STREETS, OAKLAND, CAL.

WILL H. BURRALL,

Notary Public, and Commissioner of Deeds for Arizona, Nevada, Oregon, Missouri Illinois, Ohio, Etc.

G. W. Dam & Co.

436 MONTGOMERY ST.,

San Francisco.

FOR SALE IN OAKLAND.

Cottage, 6 rooms; lot 50x100; stable, good water, flowers and shrubbery	$ 4,000
Good business corner on Fifth street, 75x100, with 4 cottages	7,500
House, 8 rooms, gas and water, lot 30x80, on Fifth st. near Market st station	3,200
Fine residence, lot 60x150, near Grand Central Hotel	3,500
Building lots on Adeline street, 25x127, each	400
Lots 25x177½ on Magnolia street	275
Lot corner Twenty-eighth and Union streets, 27x100	250
Lot corner Twenty-eighth and Union streets, 27x100	325
Four lots on Market street, near Twenty-first, 25x110, each	500

BUSINESS PROPERTIES.

Good business corner, Sixth street and Jefferson, 48x100	9,500
Lot 50x80, with fine three-story building, renting for $320 per month, on Broadway, near the depot	40,000
Also on Broadway, near depot, lot 50x150 with 3 stores	30,000
Lot 93x124, on Broadway near Eighteenth street	9,500
Four good business properties in San Francisco, each	$25,000 to 40,000

SPLENDID LOTS IN BERKELEY.

Very central lots, 60x150, each	$ 600
Also lots 50x135 ($50 cash; balance, $20 per month)	500
Four acres near University avenue	2,800
Thirteen acres near Dwight Way depot C. P. R. R., with 7-roomed house, per acre	800
Beautiful piece of land on Shattuck avenue, near Alcatraz avenue, 6 acres	10,000

Oakland Office,

Corner Broadway and Ninth street, under Western Union Telegraph office.

Fine Business Property

For sale, by order of the Trustees of the First Congregational Society, that very central and desirable business property situated on Washington street, between Tenth and Eleventh, being the half block, will be sold as a whole with the buildings thereon, or in two subdivisions. For particulars apply to

EDWARD P. FLINT,
408 California Street, San Francisco

J. L. WETMORE & CO.

956 BROADWAY,

Have for sale a fine lot of

BUSINESS & RESIDENCE PROPERTY.

TWO FINE RESIDENCES

For sale at a bargain, of seven and nine rooms each, with all modern improvements.

SIZE OF LOTS 50 x 100 EACH,

On Fifteenth and Jefferson streets, near City Hall.

WARNER, GARDINER & BROWNE,

DEALERS IN

REAL ESTATE.

Farms, Stock Ranges, &c., in different parts of the State and property in San Francisco and other cities for sale and to exchange for Oakland property.

LOANS NEGOTIATED.

Property for Sale on the Instalment Plan.

OFFICE—No. 1100 Broadway, next Oakland Bank of Savings near 12th st., Oakland.

CHAS F. DODGE,

REAL ESTATE

—AND—

INSURANCE AGENT.

Houses rented, Loans Negotiated, etc.

Kohler's Block, Center Station,

WEST OAKLAND, CAL.

To the Working Class.—We are now prepared to furnish all classes with constant employment at home, the whole of the time, or for their spare moments. Business new, light and profitable. Persons of either sex easily earn from 50 cents to $5 per evening, and a proportional sum by devoting their whole time to the business. Boys and girls can earn nearly as much as men. That all who see this notice may send their address, and test the business, we make this unparalleled offer: To such as are not well satisfied we will send one dollar to pay for the trouble of writing. Full particulars, samples worth several dollars, to commence work on, and a copy of Home and Fireside, one of the largest and best illustrated Publications, all sent free by mail. Reader, if you want permanent, profitable work, address GEORGE STINSON & Co., Portland, Maine.

M. C. BERNSTEIN,

Pioneer Furniture Dealer!

From the well-known furniture place on California street, San Francisco, established since 1861.

OPENED, AT 857 WASHINGTON ST., A First-Class Furniture Store, second door above Seventh, west side Washington street.

BANKS.

Collateral Loan

—AND—

Savings Bank,

Cor. Post and Kearny Sts.,

SAN FRANCISCO.

Incorporated under the Laws of the State of California.

Authorized Capital - $1,500,000

President.....J. S SPEAR, Jr
Vice-President.....ROBERT STEVENSON
Secretary.....F. S. CARTER
Appraiser.....GEO. C. ECKER

MONEY ADVANCED ON STOCKS, Bonds, Savings Bank Books, Diamonds, Warehouse Receipts, etc

INTEREST ALLOWED ON DEPOSITS.

Six Months, 1 per cent. per month Twelve months, 1¼ per cent. per month.

Telegraph Stock Indicator in Bank

OAKLAND BANK OF SAVINGS.

Capital, - - $1,000,000

DIRECTORS:

E. C. Sessions,	W. W. Camron,
W. E Millar,	William Power,
Henry Rogers,	A W. Bowman,
W A Aldrich.	E. F. Northam.

W H Glascock.

FINANCE COMMITTEE:

E. C. Sessions, W. E. Mill William Power.

E. C. SESSIONS.....President
W. W. Camron.....Vice President
Chas. Roberts.....Cashier

TERM DEPOSITS REMAINING THREE full months or more, will be entitled to dividends of interest, which are payable semi-annually.

No Entrance Fee or Charge for Bank Book.

Loans made and a general banking business transacted.

Our own exchange, gold or currency, on New York, available in all parts of the Atlantic States, for sale.

We also furnish exchange at current rates on London Frankfort-on-the-Main, Berlin and Paris, available in all parts of Europe. Allow the best market rates for gold and currency drafts on New York

Collections made and proceeds remitted at current rates.

San Francisco correspondents, the Anglo-California Bank Limited,

New York correspondents, the Ninth National Bank New York.

UNION SAVINGS BANK,

COR. BROADWAY AND NINTH STREET, OAKLAND.

Capital Paid in and Reserve Fund, over $500,000.

BOARD OF DIRECTORS.

A C Henry,	J West Martin,
John C. Hays,	D. Henshaw Ward
William Meek,	W. W. Crane, Jr.,
E. A Haines,	S. Hull,
Samuel Woods,	R S Farrelly
Charles W. Howard,	R. W Kickham,
Hiram Tubbs,	J Mora Moss,
H H. Haight,	H A Palmer.

J. WEST MARTIN.....President
H. A PALMER.....Vice-President Treasurer

INTEREST allowed upon all deposits remaining three calendar months, beginning from the first of the month succeeding the date of deposit.

No Entrance Fee.

REMITTANCES from the country may be made by Express, or Check upon Banks in San Francisco, and book will be returned.

LOANS made only upon Mortgage of Real Estate and Bonds.

CERTIFICATES of Deposits issued, bearing interest payable at the date agreed upon

The rate of interest paid by this Bank since 1874, has been 9½ per cent per annum

Union National Gold Bank,

UNION BANK BUILDING, OAKLAND.

A C HENRY.....President
H A PALMER.....Cashier

DEPOSIT accounts opened in Gold, Silver and Currency.

EXCHANGE and Telegraphic transfers on New York in sums to suit, in Gold or Currency, at Current Rates.

Funds Deposited with our Correspondents in New York or San Francisco, paid here

New York Correspondent, **CHEMICAL NATIONAL BANK.**

FIRST NATIONAL GOLD BANK OF OAKLAND

969 BROADWAY.

Capital Authorized - $1,000,000
" Paid in - - 100,000

V. D. MOODY.....President,
C. M. FISHER.....Cashier

BOARD OF DIRECTORS:

V. D. Moody,	P S. Wilcox,
O. H Twombly,	S N. Putnam,
G H. Parker,	G. M. Fisher,
B. F. Mann,	A. J Snyder,
J. E. Ruggles,	I. W. Knox,

F K. Shattuck.

Transact a general commercial banking business.

Sight Exchange, foreign and domestic, for sale

Certificates of Deposit, bearing interest, issued

REDUCTION IN GAS

Important to Landlords and Gas Consumers.

SAFETY AND ECONOMY.

OFFICE OAKLAND GAS LIGHT CO., September, 16, 1876.

IN CONTINUANCE OF THE POLICY FOLlowed by this Company since its formation, and to lower its rates as warranted, the Oakland Gas Light Company hereby give notice, that from and after the 1st day of October next the price of gas will be reduced to

$4 PER THOUSAND CUBIC FEET.

Considering the value of coal and labor, the limited use of gas and the distance between the points of consumption, Oakland is one of the most cheaply lighted cities in the Union.

Some of the advantages of cheap gas are:

1st. A daily saving in the cost of one of the necessaries of life.

2d. A decrease in the number of fires caused by the use of the dangerous distillates of Petroleum.

3d. A saving of human life by substituting stationary lights for the brittle of lamps.

It is hoped that this further reduction will be favorably accepted by the public, and that the Company will receive many accessions to the number of its consumers.

V. L. EASTLAND,
Superintendent Oakland Gas Light Co.

REMOVAL!

WM. HELMER,

Undertaker & Coroner,

No. 1112 BROADWAY.

Above 12th Street, Oakland.

AGENT FOR CORINTHIAN CAST ZINC MONUMENTS AND HEADSTONES.

BANKHEAD & SONS,

AUCTIONEERS,

Office—Broadway, bet. Fifth and Sixth Street

GENERAL Licensed Auctioneers for Alameda county. Buy or sell Second-hand Furniture and do a General Commission business. Crockery and Glassware constantly on hand.

RESTAURANTS, ETC.

CITY MARKET

Oyster

SALOON and RESTAURANT

11th Street, Oakland.

CAMPBELL & SPIARS, Proprietors

....DEALER IN....

Oysters, Clams & Shell Fish,

WINES AND LIQUORS.

Families, public and private parties, hotels, shipping and restaurants supplied

New York Bakery

910 BROADWAY,

Between Eighth and Ninth streets.

JOHN THOMPSON,

Has Fresh Bread every morning and afternoon Fresh Cakes and Crackers as well as the French the "Cottage" and the German Milk Bread, constantly on hand and fresh at the

NEW YORK BAKERY.

Fresh Bread twice a day Delivered Free

GRAND CENRAL HOTEL,

Oakland, Cal.

Murray & Young,

PROPRIETORS.

A FIRST-CLASS HOTEL.

Rates, - - $2 and $3 Per Day.

Special Rates Made With Families.

GOLDEN STAR HOTEL & RESTAURANT

No. 838 BROADWAY,

Below Seventh Street.....Oakland

MEALS AT ALL HOURS

CHRISTIAN BAUDER, Prop.

POST OFFICE

Restaurant & Ice Cream Saloon

FURNISHES FIRST-CLASS

French Dinners

ALSO

The best Oysters in Every Style on the shortest notice. J MARQUES, Proprietor, 439 Ninth st., Oakland.

BOOTS AND SHOES.

MONEY SCARCE!

YET EVERYBODY MUST HAVE

BOOTS AND SHOES,

—o—

I. ALEXANDER

Can afford to be liberal, and having the Largest Stock & Cheapest Rent is prepared to almost

GIVE AWAY

His Boots and Shoes to his old customers, and to everyone else who feels the existing stringency of the Money Market.

Come along. He'll fit your purses as well as your pedals, to a meety.

No. 845 Broadway,

OAKLAND,

At the Sign of the BIG BOOT

SWEEPING REDUCTION

IN PRICES, AT

CHARLES BROAD'S Boot and Shoe Store,

952 BROADWAY

East side, above Ninth street

Read the Price List.

LADIES.

Ladies' Pebble Calf Buttoned, worth $5 50, for $4 50.
Ladies' Vampless Fine French Kid, Button, worth $4 50, for $3 50.
Ladies' Cloth and Kid, button, worth $3 50, for $2 50.
Ladies' Cloth and Kid Balmorals, worth $2 00, for $1 50.
Ladies' Congress Gaiters, worth $2 50, for $1 50
Misses' Kid and Pebble Goat, foxed, worth $3 50, for $2 50.
Misses' Pebble Goat, double sole, custom made, worth $3 00, for $2 00.
Misses' and Ladies' custom made Calf, double sole, worth $3 50, for $2 50.
100 pairs Child's Calf Balmorals, worth $1 75, for $1 25.

MEN'S.

Fine Calf, double sole, Screwed Boots, worth $5 50, for $4 50
Men's Fine Calf Boots, tap sole, worth $5 50, for $4 50
Men's Fine Calf Boots, worth $5 00, for $3 50
Men's Kip Boots, worth $4 50, for $3 00
Men's Nailed Bottom Working Boots, worth $5 00, for $4 00.
Men's Quilted Bottom Working Boots, worth $3 50, for $2 50
Men's Buckle Duke Alexis, worth $4 00 for $3 00
Men's Buckle Duke Alexis, worth $5 50 for $3 00.

INSURANCE.

WM. HOSKINS,

Notary Public

—AND—

Commissioner of Deeds

For all the States and Territories.

WM. HOSKINS. JOHN H. TROY.

HOSKINS & TROY,

AGENTS FOR THE

Commercial Union Fire Insurance Company of London.

For Alameda and Contra Costa Counties

Capital, - - $12,500,000

Office—No. 909 Broadway St., OAKLAND.

E. T. CARRIQUE,

AGENT FOR THE

STATE INVESTMENT

—AND—

INSURANCE COMPANY,

(FIRE AND MARINE),

Cash Assets, - $500,000

Principal Office—210 & 220 Sansome St., S. F.

OFFICERS—PETER DONAHUE, President A. J. BRYANT, Vice President; CHARLES H. CUSHING, Secretary.

OFFICE, 460 EIGHTH ST.,

(Sessions' Office), Oakland.

MEDICAL.

DR. STEINHART'S

ESSENCE OF LIFE

IS A POWERFUL AND EFFICIENT REmedy for the cure of nervous and physical debility, spermatorrhea, seminal weakness and premature decline

THE ESSENCE OF LIFE

Is the only safe and sure remedy, and will restore exhausted vitality without fail, permanently and effectually, no matter from what cause or how long standing.

THE ESSENCE OF LIFE

Is pleasant to take and is free from all noxious drugs, it gives tone to the digestive organs, strength to the nerves, and purifies and enriches the blood, thereby eradicating all morbid eruptions of the skin.

Price $3 per bottle, or four times the quantity in case, $10, with full directions for use Sent to any address, secure from observation, upon receipt of price, which may be sent by Express, Registered Letter or Postoffice Money Order, or C O D., within 350 miles of San Francisco.

References of the highest standing and unquestionable veracity from persons that have been cured To be had only at

425 Kearny Street,

SAN FRANCISCO, CAL.

Where all letters should be addressed

Office Hours from 9 A. M to 4 P. M. and 6 to 8 P. M.

Free Vaccination.

HEALTH OFFICE,
CITY OF OAKLAND,
February 27, 1877.

NOTICE IS HEREBY GIVEN THAT THE Board of Health has decided to continue the free vaccination of all persons who are not protected by recent vaccination, and who desire the same, for the period of thirty days from the date hereof

In conformity with this order the members of the Board of Health will be in their office for the purpose of gratuitous vaccination at the times given below, to-wit

Dr. Wm Rand, office, East Oakland, hours, 10 A. M. to 11 A. M. and 6 A. M. to 7 P M Sundays excepted.

Dr. E H Woolsey; office, Oakland Bank of Savings Building, northeast corner of Broadway and Twelfth streets, hours, 3 P M to 4 P M, Sundays excepted

Dr. Wm Bolton, office, in West Oakland hours, 8 A. M. to 9 P. M. and 2 P M to 3 P. M., Sundays excepted

The Health Officer will be in his office at the City Hall, between the hours of 10 A. M. and 12 M each day, as heretofore

Carefully selected and fresh bovine virus, only, is used by the vaccinators.

By order of the Board of Health.

L H CARY, Health Officer

Special Notice to Ladies

REMOVAL.

MRS. WHARTON,

LADIES' HAIR DOCTRESS

—AND—

Dealer in Hair.

HAS REMOVED FROM HER OLD STAND on Eighth street to the new and commodious store on Washington street, between Ninth and Tenth street All shades of Hair kept Combings made up Ladies' and Childrens' Hair cut and dressed. Electro-Magnetic Baths for Ladies

NICHOLL BLOCK,
Washington St., bet. 9th and 10th.
OAKLAND

HOMEOPATHY, ETC.,

T. DOCKING, M. D.,

Licentiate of Midwifery.

LICENTIATE OF THE ROYAL COLLEGE of Physicians, Licentiate of the Apothecaries Hall, and member of the Royal College of Surgeons, England, can be consulted in all obscure diseases of the Lungs, Liver, Digestive and Genito Urinary Organs, Nervous and Special Disorders, Accouchements

N B References if required Hours—Till 12 noon and after 6 P M

Residence and offices removed to No 512 Sixth street, late residence of Dr Van Wycke

MARKETS.

C. H. RICE. J J. WHITE

Stalls 2, 4 and 6.

CITY MARKRT,

Entrance on 12th Street.

RICE & WHITE,

Wholesale and Retail Dealers in the

BEST QUALITY OF MEATS.

THEIR PATRONS CAN ALWAYS rely on being served with the best Fresh Meats the market affords, and at the most reasonable charges Corned meats always on hand New customs solicited

ADAM KOOE,

—AT—

Potter's

NEW BUILDING,

BROADWAY, NEAR FOURTEENTH ST.

Produce and Vegetables,

BEEF, PORK, MUTTON AND VEAL,

Corned Meats and Sausage of all kinds.

Leading Optical Depot of the Pacific Coast.

C. MULLER,

WHOLESALE AND RETAIL

Optician,

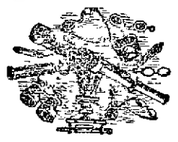

IMPORTER OF OPTICAL GOODS,

135 Montgomery Street, near Bush, S. F

Spectacles and their adaption to the various condition of sight has been my specialty for upwards of thirty years.

Orders by mail receive prompt attention. Goods forwarded per Wells, Fargo & Co., C. O. D., subject to approval. Address C. MULLER, 135 Montgomery street, near Bush, San Francisco, Cal.

Directions & Price List Mailed Free.

A CARD.

I HAVE THIS DAY RECEIVED FROM MR. WALLACE EVERSON, General Agent of the New England Mutual Life Insurance Company, of Boston, a check for $3,000 gold, being amount of insurance on the life of my husband, Collins Howe. I desire to return thanks to the Company for the prompt payment of my claim and the many courtesies extended.

MRS. ANGIE HOWE.

Oakland, Feb. 28, 1877.

HARD & HOWE,

Successors to Shattuck & Hillegass.

THE OLDEST and MOST POPULAR

LIVERY STABLE IN OAKLAND,

South Side 8th St., near Broadway.

ESTABLISHED, 1851.

HACKS, CARRIAGES PHÆTONS, ETC., TO LET. Orders for carriages to attend funerals promptly attended to. Board and Sale Stable.

E. AME. L. P. BERGER

BERGER & AME,

Importers and Manufacturers of Watches, Clocks, Jewelry and Silverware, No. 967 Broadway, between Ninth and Tenth sts. Oakland, Cal. Watches, Clocks and Jewelry neatly repaired, and guaranteed.

MISCELLANEOUS.

W. S MURPHY, Formerly 855 Broadway, and 445 Third Street, Oakland. E. M. FARWELL, Formerly 864 Broadway. WHITTIER, FULLER & CO., San Francisco,

WHITTIER, FULLER & CO.,

Importers and Manufacturers of

PAINTS OILS, GLASS

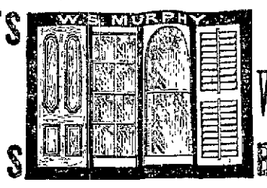

DOORS, WINDOWS, BLINDS,

Varnishes, Brushes & Artists' Materials,

412 & 414 TWELFTH ST., OPP. CITY MARKET,

Between Broadway and Franklin Streets,

P. O. Box 640. OAKLAND, CAL.

HOW & DOOLITTLE,

WHITENERS!

—DEALERS IN—

PAINTS, OILS, GLASS, ETC.,

HOUSE AND SIGN PAINTERS AND GRAINERS.

N. E. Cor. of Ninth and Broadway.

J. H. CARRICAN,

WHOLESALE DEALER IN

Paints, Oils, Glass, Wall Paper,

ARTISTS MATERIALS, ETC.

Paper Hanging & Tinting.

Old Store, 864 Broadway, Oakland.

SIGNS DONE TO ORDER.

MIX & BOYCE,

Commission Stock BROKERS,

OAKLAND, 906 Broadway, (Between Eighth and Ninth streets)

SAN FRANCISCO, 307 Montgomery st., (Nevada Bank Building.)

LOANS NEGOTIATED.

REMOVAL!

WILLIAM WESTERDAHL

In The New Store,

412 TENTH ST. NEAR BROADWAY.

FURNITURE AND UPHOLSTERY.

NEW GOODS AT REDUCED RATES.

M. J. HEALY,

Practical Merchant Tailor

HAVING ENLARGED HIS PLACE AND INCREASED HIS FACILITIES for business, is now receiving his Fall and Winter stock of French, English and American Beavers, which he is now prepared to make up at the lowest market price. Call and examine his stock at

NO. 1056 BROADWAY,

Between 11th and 12th Sts.

S. FRANCIS,

Merchant Tailor

1006 Broadway, 3 doors from 10th.

THE BEST IS ALWAYS THE CHEAPEST. I GET UP First-Class work for less money than San Francisco. Call and satisfy yourself Remember the place,

BENITZ BLOCK, 1006 BROADWAY.

A Fine selection of Foreign and Domestic CLOTHS, BEAVERS and CASSIMERES, for Dress and Business Suits, made in the Latest Style and warranted to fit.

H. W. BARNES,

Manufacturer and Dealer in

DOORS, WINDOWS & BLINDS,

Also, Stock Sizes of

Sash Weights, Cords, Pulleys &c

CONSTANTLY ON HAND AND MADE TO ORDER, ALL KINDS OF MULLION AND Bay Window Sash, Segment, Circle Top, Round Corners. Inside or Outside Blinds made to same; also, Store Fronts.

OFFICE AND WAREROOMS

East Twelfth St., Brooklyn, Near the Planing Mills.

Manufactory at Brooklyn Planing Mills, corner of Commerce and East Twelfth Street, East Oakland.

GEO. J. BECHT,

(Successor to Becht & Nicol,)

IMPORTER OF

GAS FIXTURES.

Plumber, Steam and Gas Fitter.

No. 1014 BROADWAY, OAKLAND.

Jobbing Promptly Attended to.

An Appropriate New Year's Gift

—WILL BE—

PUBLISHED ON SATURDAY NEXT.

—THE—

CENTENNIAL YEAR BOOK

—OF—

Alameda County,

CONSISTING OF

History, Description, Statistics and Biography.

Over six hundred pages octavo and forty illustrations. WM. HALLEY, Publisher.

Copies of the work can be had at 917 Wilcox Block, next door to the Oakland Bank of Savings.

An active canvasser wanted.

Ghirardelli & Petar,

IMPORTERS

and wholesale dealers in all kinds of

Foreign and Native Wines AND LIQUORS.

AGENTS FOR

Mountain Sonama

—AND—

LOS ANGELES WINES.

DEPOT OF

Ghirardelli's Coffee, Chocolate and Spice Mill,

1072 Broadway, cor. 12th St.

GROCERIES.

Cadogan & Co.,

CASH GROCERS,

COR. BROADWAY & TWELFTH STREET,

OAKLAND,

—DEALERS IN—

GROCERIES, CROCKERY,

CHOICE

Wines and Liquors!

Produce,
English Goods,
Wood and Willow Ware.

Cheaper than the Cheapest, FOR CASH!

PETER BAKER WOULD INFORM THE public that he has laid in a fresh stock of groceries, which he offers for CASH cheaper than any other grocery in this city.

My expenses are low—my RENT especially so—and I invite the public to inspect my goods and learn my price list before buying elsewhere of those who pay big rents and have large necessary expenses. All goods delivered free of charge to any part of the city.

Come one, come all, and examine for yourselves, at the old stand, No. 823 Broadway, Oakland. PETER BAKER.

New Cash Store!

SOUTHWEST CORNER

FOURTH AND WEBSTER STS.

H. KOSTER, Proprietor.

GROCERIES OF ALL KINDS,

CROCKERY,

WINES AND LIQUORS.

R. HORTON,

GROCERY STORE.

The choicest brands of

WINES, LIQUORS, TOBACCO AND CIGARS

Constantly on hand.

No. 771 Seventh Street,

Near the Market Street Station, Oakland.

All goods delivered free.

STAR GROCERY,

WM. T. HURLL.

Cor.